©C18 181822

FEB 28 1933

The Washington Post will give two free guest tickets to Loew's Palace Theater with each paid-in-advance want ad for seven or more times. On the screen, Al Jolson in "Hallelujah, I'm a Bum."

The Washington Post.

Today—Fair.
Tomorrow—Increasing cloudiness, warmer; rain at night. Fresh north and northwest winds.
Yesterday—High, 45; low, 33.
1932—High, 74; low, 35.
Details on back page.

NO. 20,710. ENTERED AS SECOND CLASS MATTER, POSTOFFICE, WASHINGTON, D. C. WASHINGTON: MONDAY, FEBRUARY 27, 1933. COPYRIGHT, 1933, BY THE WASHINGTON POST CO. THREE CENTS.

BANKING JOBS ARE RESIGNED BY MITCHELL

National City Head Cites Criticism Due to Probe.

BOARD TAKES ACTION TODAY

Meanwhile, U. S. Quiz of His Income Tax Is Under Way.

New York, Feb. 26 (A.P.).—Charles E. Mitchell resigned tonight as chairman of the board of the National City Bank.

In a letter to the board of directors of the National City Bank, dated today, Mitchell offered his resignation "as a director and as chairman * * * which resignation applies as well to my similar positions in the affiliated and subsidiary companies."

The resignation was offered by Mitchell before he left tonight for Washington to reappear tomorrow before the Senate Banking and Currency Committee, which has been pursuing an inquiry that resulted in scrutiny of transactions by Mitchell while an executive in the National City Bank and its security affiliate, the National City Co.

Special Board Meeting.

When word of the resignation was received at the main office of the bank it was announced that a special meeting of the board of directors would be held tomorrow morning at 9 o'clock. None of the available officials would express an opinion as to what action might be taken on the resignation.

A copy of Mr. Mitchell's letter of resignation, which was mailed to each member of the board of directors, follows:

"To the Board of Directors of the National City Bank of New York.

"Gentlemen:

"My first loyalty is to the National City Bank of New York, to which I have given the best years of my life, and I am not willing that the criticism which has been directed at me as the result of public misunderstanding of testimony given in ex parte hearings before the Senate Committee on Banking and Currency during the past week shall react upon the institution on my account. The subjects dealt with related in the main to events of the years 1928, 1929 and 1930, a period which has passed into history, and chiefly concerned activities of the National City Co., the bank's securities affiliate, which have little or no relation to conditions of the present day.

Cloud of Criticism.

"As the chief executive officer of the National City Co., as well as of the bank, I personally have been brought under a cloud of criticism from which I conceive that the institution should not be permitted to suffer by my continuance in office.

"It is, therefore, with deep regret, but at the same time with satisfaction, that the way of service to the institution is open to me, that I ask you to accept my resignation as a director and as chairman of the National City Bank of New York, which resignation applies as well to my similar position in the affiliated and subsidiary companies.

"I am sure that this elimination of my personality will not in the slightest degree affect the loyalty and devotion to service of the officers and employes who have been my associates in this great National City

Continued on Page 2, Column 1.

CHARLES E. MITCHELL.

POST Ads Pull

D ST. SE., 1802—2 rms., kit., semi-priv. b.; garage if desired; adults.

. . . and two lines were sufficient to rent an apartment . . .

Mrs. Frye informed The Post that she had advertised in other papers without result, but that the above advertisement in the Want-Ad columns of The Post brought immediate answers.

For Results Use
Washington Post
WANT ADS
Phone National 4205

PNEUMONIA ATTACK DIMS CERMAK HOPE

Doctors Fear Congestion of Lung Area Is Going to Spread Rapidly.

Miami, Fla., Feb. 26 (A.P.).—Mayor Anton Cermak developed pneumonia today.

After waging an heroic fight against lung congestion and colitis, the Chicago mayor, who was wounded by a bullet intended for President-elect Roosevelt, developed pneumonia in one lung. The pneumonia area probably will spread rapidly, Dr. W. J. Snyder said.

"He now has sufficient pneumonic congestion to cause trouble and it probably will increase," Dr. Snyder said. "It is a serious handicap."

Asked if Mayor Cermak's chances to live were slim, Dr. Snyder said:

"The present condition takes away some of the hope we previously held."

"Will the patient live through the night?" was another question and drew the reply:

"I think so."

An official bulletin at 6:15 p. m. said:

"Mayor Cermak has maintained his moderate improvement of yesterday. The heart and kidneys are functioning adequately.

"The congestion of the lungs previously noted has developed into a localized pneumonia consolidation at the base of the right lung. This, of course, adds to the gravity of the outlook."

A third oxygen tent was ordered set up as doctors sought to aid Cermak's respiratory system.

The present tent was set up yesterday, replacing another after the first sprang a leak.

"We are not able to keep the oxygen cool enough in the tent now in use," Dr. Snyder said.

Heart stimulants still were being administered.

Announcement of the pneumonic condition—the most severe setback the mayor has suffered since Giuseppe Zangara wounded him the night of February 15—came late in the day, after optimistic reports from his bedside had strengthened hopes for his recovery.

His first setback was development of colitis, but yesterday a blood transfusion and oxygen strengthened him. He took nourishment yesterday and today.

Sheriff Among 6 Seized In Burglary of Ballots

Medford, Oreg., Feb. 26 (A.P.).—Six men, including Sheriff Gordon L. Schermerhorn and Jailer John Glenn, were under arrest today in connection with the theft of 10,000 November election ballots on the eve of a recount demanded by former Sheriff Ralph Jennings.

The sheriff and jailer were charged with burglary not in a dwelling. District attorney's investigators said the ballots were stolen from a courthouse vault and burned in the courthouse furnace. Schermerhorn gave $5,000 bond.

Six Policemen Shot When Riot Gun Fires

Dallas, Tex., Feb. 26 (A.P.).—Six policemen were wounded today when a riot gun carried by one of them discharged accidentally, spraying the pavement with shot. The shotgun was in the hands of Detective Lieut. Charles Rader and went off as he seized a Negro burglary suspect after a chase.

The wounded officers are Rader, Capt. Norman D. Bailey, Sergt. Anton Vittrup and Patrolmen Harry Stewart, Ben Sanford and Harry Matlock. None of them was believed seriously hurt.

JAPANESE PUSH FORWARD OVER EASTERN JEHOL

Heavy Resistance Marks Struggle for Control of Province.

CHINESE ESTIMATE CASUALTIES AT 500

Chaoyang Reported Burning After Evacuation Forced by Airplane Raids.

Peiping, China, Feb. 26 (U.P.).—The Japanese pushed relentlessly forward today over the eastern border of Jehol. Heavy fighting marked the Chinese resistance as their troops were forced back in the struggle for control of the province north of the Great Wall.

Heavy artillery fighting during the day was reported in the vicinity of Shamao-Shan (meaning "Sandy-headed mountain"), near Paish-Ihtsugmen (or "White Stone Lips Pass").

The Chinese estimated their casualties at 500 so far during the last several days of severe fighting as the Japanese main drive into Jehol proceeded. The artillery battle was at the southern end of a new line starting some 50 miles west of Peiping-Mukden Railroad and extending northeast for about 60 miles.

"Death Stand" Planned

The line to which the Chinese have fallen back runs behind Chaoyang, in mideastern Jehol, which was reported in flames and evacuated following fresh air raids by Japanese planes.

The Chinese military headquarters here reported the troops in the field are conducting a general maneuver in Jehol, calculated eventually to establish their main line of defense at Lingyuan, where they plan to make a "death stand."

Four brigades of regular army troops confront 30,000 Japanese soldiers in that sector, coming up hourly in motor trucks over the plains and mountain roads.

More Kailu Fighting.

Further fighting also was reported at Kailu, in northeastern Jehol, where another 30,000 Japanese and Manchukuo troops, aided by Mongol forces, were endeavoring to subdue Chinese guerillas before proceeding south in the general march on Chengteh-Fu, capital of the province.

The Japanese in the Lingnan sector were reported to have advanced to the Loyamio Temple, 5 miles east of Lingnan. They bombarded Chaoyang City, endeavoring to cross Taling-Ho River, and surrounded the besieged city on three sides before it fell.

The weather was bitterly cold and grew worse around the Kailu front, but the fighting continued over the week-end.

A Japanese regiment from Moji engaged Gen. Tsu Hsin-Pu's brigade at Attahsintala, 10 miles south of Kailu, last night in a surprise attack. The renewed bombardment caused the postal and radio authorities at Kailu to remove their operating centers southward.

High Wind Is Fatal To Man and Child

Virginia Farmer Killed by Falling Wall; Boy, 14, Hurled in River.

Harrisonburg, Va., Feb. 26 (A.P.).—One man was killed, a score of barns were unroofed and dozens of small farm buildings demolished as the result of a windstorm that swept through the Shenandoah Valley last night.

Aden Hollar, 50, in attempting to free live stock from a demolished barn in western Shenandoah County, was struck on the head and fatally injured when a side of the barn collapsed on him.

Philadelphia, Feb. 26 (A.P.).—Swept from his feet by a northwest gale, Ciro Formiglio, 14, was blown into the Delaware River and drowned today. The boy was blown into the river as he walked along a bulkhead with two companions. The wind, reaching at times a 45-mile velocity, shattered windows and signs in many sections of the city.

26 Swim to Safety As Blast Dooms Yacht

Port Arthur, Tex., Feb. 26 (U.P.).—Twenty-six men aboard the $15,000 yacht Versa swam to safety today when an explosion followed by fire destroyed the vessel. Those aboard donned lifebelts and leaped into the water.

An investigation was started.

Bank Cure

Ritchie to Name Group of Citizens Today to Plan Legislation.

Baltimore, Feb. 26 (A.P.).—Gov. Albert C. Ritchie announced tonight he would appoint a committee of "representative citizens" to meet here tomorrow to "consider the provisions of the proposed legislation" in Maryland's bank crisis.

The governor's statement came after a full day of conferences between State and bank officials, who have been working on plans to submit to the Legislature, for enactment before the end of the State's three-day financial holiday.

"I want the counsel of a committee of this kind," the governor said, "on this question which concerns the happiness and contentment, the homes and the livelihood of the people of this city and State more vitally than any other question which has arisen in my time."

The Legislature is to convene tomorrow night and leaders have promised to expedite passage of measures for relief of the situation brought about by continued withdrawals from Baltimore banks. The governor's proclamation was issued Friday night, declaring Saturday, tomorrow and Tuesday legal holidays.

In his statement, the governor said "my determination is that first, last and all the time the interests of the depositors must be protected as far as this can be done. That consideration comes before everything else."

SON-IN-LAW IS SLAIN AFTER FOOD DISPUTE

Man, 78, Jailed in Killing; Had Chided Victim Also for "Loafing."

A 78-year-old man shot his 45-year-old son-in-law to death yesterday after the latter is said to have struck his wife's father a stinging blow in the face following an argument that began with the older man chiding the younger for "loafing" and providing a continuous household diet of baked beans.

The dead man was William Palmer Gray. Albert Koch, the father-in-law, is held on a charge of murder at the Fifth Precinct Station.

In a drab, third floor flat at 1420 North Capitol street, two women—Koch's white-haired wife, Mrs. Jennie Koch, and her daughter, Mrs. Rose Gray, the dead man's wife and daughter of the alleged slayer—sat last night, pondering the tragedy.

As Gray lay dying, he told a traffic policeman and Frank Pegliocci, of 1416 North Capitol street, his landlord:

"I don't know why he did it. I guess he is crazy."

Koch had run to Pegliocci's store and cried:

"Call the police. I have shot Gray. Call an ambulance. We may be able to save him." Pegliocci waved the traffic policeman in as he ran to the Gray home.

At 12:30 p. m. today the trio survivors will face a coroner's jury at the District Morgue. Gray's widow will be called upon either to refute or affirm some of her accused father's

Continued on Page 3, Column 6.

Chang Sells Railway To Unnamed American

Tokyo (Monday), Feb. 27 (A.P.).—A special dispatch from Shanhaikwan to the Tokyo newspaper Asahi Shimbun today said that Marshal Chang Hsiao-Liang, north China war lord, had sold a railroad spur from Chinwangtao northward to the Great Wall to an unnamed American in the hope of creating Japanese-American complications thereby.

The dispatch also said Gen. Chang had sold coal mine concessions near the Great Wall.

FORD CONSENTS TO ASSUME TWO BANKS' ASSETS

Would Form New Detroit Institutions, Says Free Press.

DIRECTORS ACCEPT R. F. C. LOAN TERMS

Car Magnate Reserves Right to Name Own Board or to Effect Merger.

Detroit, Feb. 26 (A.P.).—The Detroit Free Press announced tonight that Henry Ford had agreed to subscribe for all the capital stock of two new Detroit banks to take over the liquid assets of the First National Bank and the Guardian National Bank of Commerce.

The newspaper said that under the terms of the plan every share of stock would be owned by Mr. Ford and he would reserve the right to name his own board of directors and the officers of the two new institutions.

The story said Mr. Ford also reserves the right to merge the two proposed new institutions if he desires.

Loath to Comment.

The newspaper said that bank officials, laboring since February 11 to bring about an agreement whereby normal banking functions could be carried on, were loath to comment on the changed aspect of the situation. The announcement came at the end of a day of conferences during which bankers discussed tentative plans for the circulation of scrip in the city.

Also coming out of today's conferences was an announcement that the First National Bank and the Guardian National Bank of Commerce had accepted the terms for a loan from the Reconstruction Finance Corporation under which the First National will receive $54,000,000 and the Guardian National $24,000,000.

Directors of the two banks announced that the loans would enable them to pay depositors about 24 per cent of their money on deposits February 11, the last day of normal banking in Michigan.

To Resume Business.

As this was made public officers and branch managers of the Detroit Savings Bank prepared for the resumption of normal commercial business at that institution tomorrow.

Under plans previously announced the First National Bank and the Guardian National Bank of Commerce will be the nuclei about which the two new banks will be formed. The Free Press said that the capitalization of the new bank to be financed by Mr. Ford out of the First National Bank will be $5,225,000 and that of the bank to take over the Guardian assets, $2,265,000.

Kidnaped Girl Fails To Identify Suspects

Richmond, Va., Feb. 26 (A.P.).—Caroline Musante, 13, victim of a recent kidnaping, failed today to identify Albert Yuniewicz, formerly of New Jersey, and Edwin B. Mann, of South Richmond, as the two men who carried her to a wood and after tying her to a tree asked questions concerning a neighbor's child.

The girl came to Richmond today from Stafford County, where she lives, to view a police line-up including the men. Stafford County authorities said each of the two would be cleared immediately of charges. Mann, held in bail of $500 since Friday, requested that he be taken before the girl.

Federal Diary Spelling Bee To Be Held Tomorrow Night

Ticket Supply Is Ample to Care for Those Wishing to Attend.

Washington booksellers and libraries report they have not had such a run on blue back spellers for many months. And it is all on account of the Federal Diary's first annual Spelling Bee in the National Press Club Auditorium at 8 p. m. tomorrow. The supply of tickets is still ample to accommodate those who want to hear the competition.

Tickets may be had free by filling out the accompanying blank or by calling in person at The Washington Post want ad counter, day or night.

Nearly 50 of Washington's best spellers in the Government service have been enrolled for the event. Dr. P. J. Lennox, head of the department of English, Catholic University, will conduct the finals. Miss Mary E. Bontz, head of the department of English, Strayer Business College, will pronounce in the preliminaries. The committee will announce the judge tomorrow.

The capital prize is a handsome silver cup, donated by R. Harris, jewelers. Details of the contest will be found on page 4 in the Federal Diary column.

FEDERAL DIARY DEPARTMENT,
The Washington Post.

Sirs: I desire to attend the Federal Diary first annual Spelling Bee, National Press Club, Tuesday evening at 8 o'clock. Please mail me two tickets free. Inclosed is self-addressed stamped envelope.

NAME .....

ADDRESS .....

ROOSEVELT FORMALLY NAMES WALLACE AND FARLEY; WOODIN HERE

'We Will Act and Not Talk,' He Asserts.

HULL TO MEET ENVOYS TODAY

Bullitt Registers at Hotel of Cabinet Appointee.

(Associated Press.)

A calm, smiling man stepped from the Congressional Limited last night when the train pulled in from New York and laid down the rule which the Secretary of the Treasury in the Cabinet of President Roosevelt will follow.

"We are going to act and not talk."

Thus spoke William H. Woodin, who will direct the Nation's finances during the next four years. He came to Washington for a 24-hour visit to acquaint himself as far as possible with the duties he will assume when President-elect Roosevelt is inaugurated next Saturday.

Silent on Party Plans.

He said he regretted that he was unable to remain in Washington longer and have more time to familiarize himself with the job he has to tackle in earnest next week—a job concededly the toughest that has ever faced an incoming Secretary of the Treasury.

Mr. Woodin didn't wait to be sworn into office to begin to follow his rule, but started at once by declining to discuss his plans for directing the country's finances or the party's program. He expressed keen interest in the banking situation in Michigan, Ohio and Maryland, but had no comment to make upon developments in those States.

He will confer with Secretary Mills at the Treasury today and plans to return to New York tonight and come to Washington again on Saturday to take up his duties.

To Confer With Hull.

Mr. Woodin also expects to confer with Senator Cordell Hull, who will be Secretary of State in the Roosevelt Cabinet, and other prominent leaders of the Democratic party today. He stopped at the hotel where Senator Hull makes his home.

Mr. Hull turned last night momentarily from the Sino-Japanese crisis to other thorny problems of America's foreign affairs—war debts and ways of reviving world trade.

On the eve of Mr. Hull's conversations with diplomatic representatives of Great Britain and France, Prof. R. G. Tugwell, one of President-elect Roosevelt's closest economic advisers, reached the Capital from New York and held a long consultation with the future Secretary.

Something of a stir was caused by the arrival in Washington of William C. Bullitt, whose recent travels abroad led to reports, subsequently denied, that he represented the Roosevelt ad-

Continued on Page 4, Column 5.

Mail Pilot Joins "Caterpillar Club"

Walter Seyerle Bails Out After Losing Bearings in Dense Clouds.

Williamsport, Pa., Feb. 26 (A.P.).—Joining the "Caterpillar Club," Walter W. Seyerle, air mail flier, landed with his parachute today in the fork of a tree near Crossforks while his plane crashed.

En route from Columbus, Ohio, to New York, Seyerle lost his bearings in the dense atmosphere over Cresson. After circling a while, he found himself over Crossforks as his ignition began to fail and jumped to safety. The plane was demolished.

H. S. Machmimm, postal inspector from Williamsport, and an inspector from Harrisburg retrieved the mail intact and forwarded it by train to Harrisburg.

2 Killed, 22 Wounded In German Campaigning

Berlin, Feb. 26 (A.P.).—Two persons were shot and killed and five were wounded at Wuppertal today as Germany entered the last week of campaigning for election of new members of the Reichstag and Prussian Diet.

The casualties at Wuppertal resulted when Communists fired upon a Nazi procession. In a shooting affray at Hamburg six persons were seriously wounded and eleven received slight injuries. Most of the injured were Nazis.

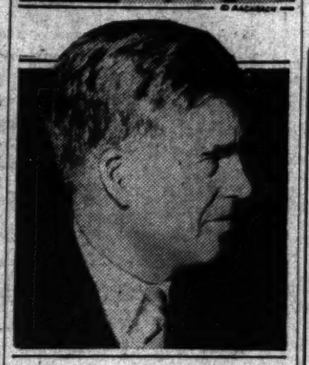

Upper, James A. Farley; lower, Henry A. Wallace.

NEW MEMBERS ASK HOUSE RECOGNITION

Call Meeting Wednesday; Republican Chiefs Will Meet Today.

(Associated Press.)

A call has been issued for the 127 new Democratic House members-elect to meet Wednesday night to formulate demands for recognition to be made of the old members at the party's organization caucus Thursday night.

The militant spirit of the ring-leaders of the incoming Democrats already has created some consternation among the veterans, who are hopeful of a harmonious organization in the new Congress that will back President-elect Roosevelt.

Initiators of the move, Representatives-elect O'Malley, of Wisconsin, and Will Rogers, of Oklahoma, called the unprecedented caucus of newly elected members because they contend they would be "lost in the shuffle" if they did not unite to demand recognition in committee assignments and other privileges.

While the Democrats are becoming more widely split over the Speakership race and organization plans, the 117 Republican members-elect to the next House were going ahead calmly with their plans for an organization conference tomorrow night.

Representative Snell, of New York, the Republican leader, has no opposition for the Speakership nomination of his party, which will continue him as minority leader in the Seventy-third Congress.

Because of the big sweep Democrats made in the November elections, only 89 incumbents and 28 new Republicans will hold seats. Of those going out many veterans on the Steering, Congressional and Committee on Committees, have to be replaced.

Representative Englebright, of California, is slated to succeed Bachmann, of West Virginia, as party whip, and the Republicans hope to pick a Middle Westerner, probably Bolton, of Ohio, to succeed the veteran Wood, of Indiana, as chairman of the congressional committee. Both Bachmann and Wood were defeated.

The race for the Democratic Speakership nomination seems rapidly to be narrowing down to Representatives Rainey, of Illinois; McDuffie, of Alabama, and Byrns, of Tennessee.

McDuffie, party whip, apparently is in the lead at present, with Majority Leader Rainey close on his heels.

Continued on Page 2, Column 3.

Nebraska Senator Pneumonia Victim

Howell Reported Seriously Ill at Walter Reed; Family on Way.

(Associated Press.)

Senator Robert B. Howell, of Nebraska, is seriously ill at Walter Reed Hospital here with pneumonia.

The veteran Nebraska senator was taken to the hospital Saturday and was said by physicians there to be "some better" but his condition continued very serious. His wife and stepson are en route from Omaha.

The attending physicians said the crisis had not been reached yet and would not attempt to forecast when it would arrive.

New Cabinet Men Among Younger Leaders.

2 PUBLISHERS AT HYDE PARK

Col. McCormick and Ogden Reid Are Sunday Guests.

Roosevelt Is Scheduled To Get Here Thursday

Hyde Park, Feb. 26 (A.P.).—With the snow piling up outside, Franklin D. Roosevelt intends to keep to his quiet family home here on the banks of the placid Hudson River until Tuesday or probably Wednesday before heading for Washington and Saturday's inauguration.

He will stop over a day in New York and depart late Thursday for Washington arriving about 10 o'clock that night. The family will remain at the Mayflower Hotel until inauguration.

Hyde Park, Feb. 26 (A.P.).—President-elect Roosevelt formally announced today that Henry A. Wallace, of Iowa, and James A. Farley, of New York—two of Democracy's youngest leaders—would be his Secretary of Agriculture and Postmaster General, respectively.

Wallace, the publisher of a farm periodical, follows in the footsteps of his father, the late Henry C. Wallace, who was Secretary of Agriculture in the Republican Cabinets of Presidents Harding and Coolidge.

The tall, genial Farley, 44 years old, has been regarded a certainty as Postmaster General. He managed the Roosevelt campaigns for the nomination and for election. He will continue as chairman of the Democratic national committee and as State party chairman.

Homer Cummings Guest.

Seated in his library after returning from church, Mr. Roosevelt made the announcements to newspapermen without comment.

Late today, the President-elect received Homer Cummings, of Connecticut, and Mrs. Cummings. Cummings, another of the Roosevelt campaign leaders, is regarded as the likely next governor general of the Philippines. With a smile, Mr. Roosevelt said he was going to discuss "agronomy" with Cummings.

At the invitation of Mr. Roosevelt, Ogden Reid, publisher of the New York Herald-Tribune, and Mrs. Reid; and Col. Robert R. McCormick, publisher of the Chicago Tribune, were dinner guests at the Hyde Park estate today.

May Move Headquarters.

Wallace, 44 years old, comes from a Republican family, but he was an active supporter of both Alfred E. Smith in 1928 and Franklin D. Roosevelt in 1932.

His father, who died while still in office, was known to be at odds with his fellow cabinet member, Herbert Hoover, in the Harding and Coolidge regimes on questions of policy.

Mr. Wallace conferred last week in New York with the next President and now is actively at work in the formulation of policies. He is regarded by Mr. Roosevelt as one of the leaders in bringing about a substantial agreement within organized agriculture on legislation for the first time in history. He is also regarded by the

Continued on Page 4, Column 1.

Summary of Inside Pages

Pages.
2—Senate Legislative Jam Grows.
G. O. P. Chiefs Hold Caucus Today.
Lobbying Seen as U. S. Peril.
Veteran Budget Veto Urged.
3—Mrs. Wilson to Head Reception.
Inaugural Events to Go On Air.
Thomas W. Gregory Dies.
4—The Federal Diary.
Service Called Road to Happiness.
5—Women's Features.
6—Editorials.
7—Society.
8—About the Showshops.
News of Capital Suburbs.
9-10—Sports.
11—The Post Comics.
Radio Programs.
12-13—Classified Advertisements.
14—Choosing of Plays Criticized.
"Irish Joan of Arc" Weds.
D. C. Committee Head In Doubt.
Sister Shoots Central Athlete.
"God's Invitation" Is Topic.
The Once Over.

LEGISLATIVE JAM GROWS IN SENATE

Congress Enters Last Week With Eight Supply Bills on Hand.

(Associated Press.)

The Senate is confronted with one of the greatest legislative jams in history as the last "lame duck" session of Congress enters its final week.

With eight of the eleven big supply bills still to be sent to the White House, Republican and Democratic leaders agreed yesterday there was danger of some of them going over into the extra session of the Roosevelt Congress.

But they still held out hope that all would be threshed out in conference before inauguration day and perhaps time found for action on one or two other major measures, including legalization of beer.

It would not be surprising if Senate Democratic leaders sought a vote on the pending 3.05 per cent beer bill this week. They claim to have the votes to pass it and House leaders say it can muster a majority there again, but what President Hoover might do if the bill got to him is a matter of conjecture.

As the Senate and House convene today, leaders in the former will be faced with the question whether to go ahead with the Hull-Walcott two-year foreclosure moratorium bill, on which debate began Saturday, or return to the unfinished business—the bankruptcy law revision measure.

The Navy Department appropriation bill also is awaiting consideration and it is likely time out will be taken to dispose of this first. The first two hours, however, will be devoted to the unanimous consent calendar of minor bills, more than 100 of which were passed Saturday.

The House has virtually a clean slate and aside from acting on many of the last-minute secondary bills sent over from the Senate is expected to mark time until sine die adjournment at noon Saturday.

MITCHELL RESIGNS FROM BANK POSTS

Continued from Page 1.

institution. Its financial strength is such that it needs no restatement by me, but it will always be my deepest source of pride.

"Yours truly,

(Signed) "C. E. MITCHELL."

The National City Bank of New York is the second largest bank in the world.

Graduate of Amherst.

The 55-year-old banker has long been an outstanding personality in Wall street. His gray hair waving, he has made frequent public appearances as a speaker.

Mitchell was born in Chelsea, Mass., October 6, 1877. He was graduated from Amherst in 1899 and married Elizabeth Rend, of Chicago, in 1908.

His business career started with the Western Electric Co. in Chicago in 1899. He began as a clerk and in six years became assistant manager. Working on a reorganization of the company he came in contact with Oakleigh Thorne, president of the Trust Co. of America.

At the suggestion of Thorne, he made his first appearance in 1906—in the field of finance, as assistant to the president of the trust company. In 1911 he resigned from the company to study foreign finance.

Organized Own Firm.

Mitchell organized his own investment banking corporation when he returned from Europe and operated it until 1916 when he accepted the vice presidency of the National City Co., a new organization formed by the National City Bank for investment banking purposes. A few months later he became president of the National City Co.

In 1921 he was made president of the parent bank and in 1929 he assumed the position from which he resigned tonight—chairman of the board.

According to the latest figures, the bank was capitalized at $124,000,000. Only the Chase National Bank, capitalized at $148,000,000, is larger. In November, 1931, the National City Bank absorbed the Bank of America N. A. and after the merger its total resources were placed at $1,857,975,421.

(Associated Press.)

Another arm of the Federal Government—the Internal Revenue Bureau—reached out yesterday to scrutinize Charles E. Mitchell's 1929 income tax return.

The Senate stock market investigating committee meantime prepared to resume today its inquiry into his National City Bank, of New York, and security affiliate.

The Government's tax collecting agency joined with the Justice Department in investigating the stock sale by which Mitchell told the Senate investigators he avoided paying an income tax three years ago.

An internal revenue agent working in conjunction with the Senate committee was in New York over the week-end checking up to determine whether the stock sale was a bona fide transaction.

The stocky, gray-haired banker, known throughout the world as chairman of the great National City Bank's board, testified that in order to avoid paying an income tax in 1929 he sold 18,000 shares of the bank stock to a relative at a loss of nearly $2,800,000, and later bought it back.

Victor Schoepperle, vice president of the National City Co., security affiliate of the bank, probably will be the first witness today as the Senate Banking Committee resumes its investigation. Mitchell will be on and probably will be called again.

Order Early
Inauguration Issues
of
The Washington Post
Mailed to Your Out-of-Town Friends.
An Historical Keepsake.
Rates Including Postage.
Issues March 3, 4, 5 . . 25c
Single issues, March 3 or 4, 5c
Single issue, Sun., Mar. 5, 15c
Orders Accepted Only at the Office of
The Washington Post
Pennsylvania Ave. at 14th St.

NEXT TREASURY CHIEF AND WIFE

Associated Press Photo.

William H. Woodin, one of the Nation's best known industrialists, who will be Secretary of the Treasury in the Roosevelt Cabinet, is pictured with Mrs. Woodin at their home in New York.

LA FARGE DELIVERS LECTURE ON INDIANS

Writer Says "Stupid" Federal Policy Handicapped Red Man's Progress.

Opening of a Washington branch of the National Association of Indian Affairs was celebrated yesterday afternoon at the Corcoran Gallery of Art with an address from Oliver La Farge, writer and president of the association.

Mr. La Farge declared that through mishandling the Indian has not been successful in making a satisfactory adjustment between his valuable non-material civilization and the mechanical one of the present day.

"This," the author declared, "is due in part to the stupidity and blunders of the Government Indian policy. However," he added, "the administration of the past four years has brought the possibility of a change for the better."

200 Reservations.

Mr. La Farge explained that there are 200 Indian reservations and that each one has distinct problems of its own. One of the services of the national association is the studying of these specific problems and demonstrating methods for their remedy, he declared.

As examples of the work now being carried on, Mr. La Farge told of the extension of public health nursing among the Pueblo Indians of New Mexico, and the experiments in cooperation with the Government in day school nursing among the Navajo Indians.

Broken down morale of many of the tribes—the Pueblos, of San Ildefonso, and the Picuris in particular—is being built up through the revival of arts and crafts, reintegration of tribal life and a resulting increase in income, the young Indian authority announced.

Pulitzer Prize Winner.

Mr. La Farge devoted part of his lecture to a description of the exposition of Indian tribal arts now on display at the Corcoran Gallery. This exhibit will be continued through March 7.

The author was introduced by Mrs. Frederick H. Brooke. Mrs. Clarence Phelps Dodge is temporary secretary of the Washington branch of the association.

Mr. La Farge's best known novel is "Laughing Boy," which won him the Pulitzer Prize several years ago. He lectured in Washington at the Central Community Center two years ago.

Confederates to Honor Atkinson at Reception

(Associated Press.)

Confederate veterans and their sons and daughters were invited yesterday to a reception March 4, for Gen. Homer Atkinson, of Petersburg, Va., commander in chief of the United Confederate Veterans.

Gen. Atkinson will ride in the inaugural parade. The reception will be at 10 a. m. at the United States Chamber of Commerce.

YOUNG MAN KILLED IN VIRGINIA BRAWL

Relative, Wounded, Among Three Placed in Jail at Gate City.

Gate City, Va., Feb. 26 (A.P.).—One man is dead, another wounded and three, including the wounded man, are in jail here on charges ranging from drunkenness to murder as a result of what authorities described as a drunken brawl at the home of relatives, 13 miles west of here, this afternoon.

The dead man is Woodrow Falin, 19, who was shot in the right chest with what officers said was a twelve-gauge pump gun. He died instantly.

Ransom Falin, 40, was wounded in the back by a shotgun charge, but after being treated by a physician was lodged in the Scott County Jail here as a material witness and to face a charge of drunkenness.

Clarence Falin, 27, who, Sheriff O. B. Darnell said, admitted shooting both men, is held on charges of murder and drunkenness, and his brother, Mart Falin, is also held as a material witness and to answer a drunkenness charge.

The shooting occurred at the home of Bill Falin, but tonight authorities had failed to determine the cause. Sheriff O. B. Darnell, advised late this afternoon of the shooting, arrested the alleged slayer at his home after being told, he said, that the man had threatened to shoot any officer who sought to arrest him.

MINORITY LOBBYING SEEN AS U. S. PERIL

Royal C. Johnson Asserts Special Groups Using Blackjack Tactics.

(Associated Press.)

Intimidation by powerful minority groups in the Nation's Capital was characterized yesterday by Representative Royal C. Johnson, of South Dakota, as a serious threat to the American form of Government.

Writing in Nation's Business, the Chamber of Commerce of the United States publication, Johnson asserted that "any member of Congress who finds arrayed against him politically five major groups of organized minorities may as well not continue in politics."

"If he does," Johnson said, "he must be prepared to meet class and group propaganda in every city, town and township in his State or district."

Johnson retires from Congress March 4, after eighteen years in the House. "During those years," he said, "lobbying has developed from individual effort to mass propaganda and from legislative education to congressional intimidation. * * *

"Before 1915, when the allies and the central powers began to spend untold millions in the United States to influence public opinion, the slogan of the individual or small group that desired to influence legislation was 'get the legislation.'"

"The slogan of minority groups today, with the new idea of political intimidation, is 'Get the congressman.'

"The fact that since 1914 some 1,800 senators and representatives have come and gone indicates the efficiency with which they carry out this idea. Of the 531 senators and representatives who sat in Congress in 1914 only 9 senators and 16 representatives still remain. Of this tremendous turnover, those of us who have been in Congress can name member after member both houses who have been 'gotten' by well-organized minorities because they would not support certain special privilege legislation."

There are three types of effort, he said—the idealistic, the racketeering and the mercenary.

"So long as the idealistic group educates the people on the merits of legislation, it can not injure Government," he said. "The moment however it adopts strong-arm or blackjack tactics it does injure the Government, because at that moment it tries to make the choice of a senator or representative dependent upon his attitude upon its particular pet theory or appropriation and ignores every other economic and social public question."

Boy on Pony Due Here Tomorrow

Reaches Richmond on Way From Georgia Home to See Roosevelt.

Richmond, Va., Feb. 26 (A.P.).—Seven-year-old Toby Cook, traveling by slow and easy stages from his home in Tifton, Ga., to Washington, D. C., pulled into Richmond today atop his Shetland pony.

He will continue on to Fredericksburg tomorrow and hopes to arrive in Washington Tuesday.

Accompanying Toby are his father and two Negro boys, who are taking care of the ponies—Toby has two "spares" and changes mounts every five miles. When President-elect Roosevelt was campaigning in Georgia last year, Toby rode his ponies 200 miles to Atlanta to meet him. Mr. Roosevelt invited the lad to the White House, and Toby has accepted.

Grand Duke

Brother-In-Law of Last Czar Dies in France; Hurt in New York.

Roquebrune-Cap Martin, France, Feb. 26 (A.P.).—Grand Duke Alexander Michailovitch, brother-in-law of the last czar of Russia, died here today at the age of 66.

The grand duke, who was grand admiral of the Russian navy at the time of the revolution, had suffered from a spinal affliction, which his secretary, Arkady Roumanoff, said resulted from an accident on his last visit to New York three years ago.

At that time the grand duke, M. Roumanoff said, mounting the steps of a platform in a hotel ballroom, where he was to lecture, stumbled, missed his footing and severely sprained his spine. He had been confined to his bed, unable to walk.

Widely known as a writer and lecturer, he had lived in Paris most of the time since the Russian revolution. When his illness became acute, however, he made his headquarters in a little villa near Menton.

In addition to the widow, Grand Duchess Xenie Alexandrovna, he is survived by three sons and a daughter, Princess Youssoupoff.

The three sons and the son-in-law, Prince Youssoupoff, were reported en route here for the funeral, which will be held on Wednesday at the Russian Chapel at Menton.

The grand duke, despite the seriousness of his ailment, was said even as late as last November to be making plans to sail this spring for the United States, which he called "my second homeland."

COLUMBIA HEIGHTS CHURCH HOLDS RITE

Charter Members Are Honor Guests at Seventeenth Anniversary.

The Columbia Heights Christian Church celebrated its seventeenth birthday yesterday.

James L. Wilmeth, formerly head of the Bureau of Engraving and Printing, led a group of 36 to organize a church in the old postoffice building at Fourteenth and Park road.

Dr. Edward Bagby was called as the first pastor. Rapid growth made a new building necessary and a chapel was built during the war period, that served for three years. Dr. Bagby's death came as the present building was being started and the Rev. B. H. Melton was called to build the church. After two and one half years he was succeeded by the present pastor, Dr. Harvey Baker Smith who is now completing his tenth year as pastor. Nearly 1,800 members have been enrolled during the seventeen years.

Charter Members Honored.

Part of yesterday's program was a recognition service for those who were charter members. Fourteen of them were present. The Bagby Memorial Organ was placed in the church as a tribute to the first pastor. Year by year a birthday gift service is featured and the sum brought is dedicated to the organ fund. At the evening service Ralph Lozier, of Missouri, spoke on "The Matchless Christ."

Among other things Judge Lozier said: "Our unchallenged place in the world leadership is not due to our wealth, political sagacity, commerce or industry. We have not built our success on material things. These are but the signposts of something greater. It is not the White House, Congress or Supreme Court, but the 30,000,000 homes that hold the greatness of America and the solution of her problems.

Defines State Meaning.

"We can not become better churchmen without becoming better citizens. Patriotism and religion are both products of the same master materials. The state is not law, but men and women banded together for the common good. The church is not buildings, robes, liturgy, creeds or theories. There is a hidden force that transforms life and renews our senses, stimulates devotion and stirs the soul. As the creation of a thousand forests is in the heart of an acorn, so is the redemption of mankind resting in the blood of the Carpenter's Son of Nazareth.

"The few simple words spoken in the narrow streets of Palestine have not been hushed by the clamor of today, but are running with increasing power through the world of today. Christ gave the world the only religion that can satisfy all the longings and aspirations of mankind.

"He challenged penury and hate, lust and spoil by the amazing simplicity of his message and life. No man, however brilliant, has fought His teaching successfully and no friend or advocate has thought beyond His word."

HOOVER VETO URGED OF VETERAN BUDGET

Curran's Wire Asks President to Reject Independent Offices Measure.

President Hoover yesterday was urged by the National Economy League to veto the independent offices appropriation bill, which carries nearly $1,000,000,000 for the Veterans' Administration.

The request, made in a telegram to the President by Maj. Henry H. Curran, director of the league, pointed out that Congress had ignored Mr. Hoover's recommendations which would have resulted in economies and had failed to heed constant warnings from Gen. Frank T. Hines, Veterans' Administrator, as to the rising cost of pensions to veterans who suffered no injury in the war.

Maj. Curran's telegram to President Hoover said:

"The National Economy League, composed of 200,000 citizens organized in 24 States respectfully urges veto of the independent offices appropriation bill for the fiscal year ending June 30, 1934.

Disapproval Urged.

"We urge executive disapproval of this measure because of the lack of consideration given it by the Congress. No effort was made on the floor of either the Senate or the House to reduce the enormous expenses of the Veterans' Administration, which is costing the overburdened taxpayers of this country nearly $1,000,000,000 a year and which is one of the principal causes of the growing deficit.

"We respectfully direct your attention to the failure of both Houses of Congress to give consideration to the President's legislative recommendations, which, if adopted, would have resulted in savings in the Veterans' Administration of at least $127,000,000 a year at once. We also observe that Congress has failed to heed the warnings of the Administrator of the Veterans' Affairs, who has informed congressional committees of the ever and constantly increasing cost of pension payments to veterans who suffered no disability as a result of war service.

For Veterans Slash.

"The National Economy League further believes that the incoming administration should be given an opportunity to enunciate its policy with respect to veterans' appropriations before enactment of this bill. Moreover, before the present session of Congress adjourns a special joint congressional committee will file in accordance with law recommendations for economies in the Veterans' Administration.

"Fully appreciating your insistence for the balanced budget, the National Economy League respectfully suggests that such a happy condition can not be realized unless veterans' nonservice-connected benefits are eliminated."

Japan Held Asking Mexican Support

China's Legal Advisor Returns From Observation Trip Along Border.

Returning from observations of several weeks along the Mexican frontier, Judge Paul Linebarger, legal advisor of the National government of China, declared yesterday that Japan is making plans to obtain the support of Mexico in the event of a belligerent issue with America.

"The Mexican officials are picked men," he said, "whose natural leadership comes from unusual ability and talent. The recent program against the Chinese in Mexico is not caused by these intelligent officials, but rather by labor and communistically inclined agitators, who are using the Chinese persecutions as an instrument to advance their personal prestige.

"I should like to propose to President-elect Roosevelt that through the State Department he invite the governors, both Mexican and American States, on the whole Mexican-American frontier, to assemble in a parley to frankly discuss the Chinese situation, for otherwise, through Japanese action on the labor agitators, there will be serious situations developed."

DEMOCRATIC CAUCUS CALLED BY NEWLY NAMED MEMBERS

Continued from Page 1.

Byrns, chairman of the Appropriations and Congressional Committees, holds more secondary strength than any of the other candidates.

Another Combination.

There has been some talk about a combination of Rainey as Speaker and Bankhead, of Alabama, or Byrns, as leader, as well as rumors that McCormack, of Massachusetts, will be run as party leader by McDuffie's supporters.

It depends on who is elected Speaker where the leadership will go. If the Speakership goes to McDuffie, the leadership is bound to go North—either to Rainey, who also has the choice of becoming chairman of the powerful Ways and Means Committee; McCormack, of Massachusetts, or possibly Cullen, of New York, leader of the Tammany delegation.

Rainey's followers have been booming Bankhead, ranking Democrat on the powerful Rules Committee, as leader. The Alabaman, however, has stated formally he was supporting McDuffie for the Speakership, and is expected to place his colleague in nomination at the caucus.

An effort will be made by Representative Rankin (Democrat), Mississippi, Speakership candidate, to prevent the caucus from making leadership selections. O'Connor, of New York, another candidate, is understood to be in line with this move. The other candidate for the Speakership is Crosser, of Ohio, who will get a complimentary vote.

The Speakership becomes vacant March 4, when John N. Garner is sworn in as Vice President.

Members of the Republican high command last night sounded notes of harmony among themselves as they converged for an all-day caucus today on how best to rally the party for future elections.

Even as the Republican leaders gathered, Republican progressives in the House indorsed the suggestion of their Senate colleagues for a national "nonpartisan progressive organization—a step interpreted by some as the possible forerunner of a third party movement.

Accord Is Expressed.

Representative Peavy, of Wisconsin, titular leader of the progressive Republicans in the new House, expressed "accord" with the proposal of Senator Norris, of Nebraska for an independent organization. He declared "we should make the Democratic and Republican leaders take their medicine by binding together."

Chairman Everett Sanders of the Republican national committee, who will preside at today's meeting of his executive committee, asserted, however, that his conference did not expect to touch upon such matters.

Saying he expected a minimum of controversial discussion, he also indicated that the executive committee would adopt a "hands off" policy on the move by Senators Reed, of Pennsylvania, to expel from the party those independents and progressives who bolted to support the Roosevelt-Garner ticket.

To Go to White House.

There was renewed speculation last night as to how far President Hoover will go in his suggestions to the Executive committee today. All 20 members are scheduled to go to the White House at the conclusion of morning and afternoon sessions, at which Sanders said finances and plans for the 1934 congressional elections would be discussed.

Friends close to the President reiterated yesterday that he would carefully avoid today either putting himself in the running for 1936 or removing himself entirely from the picture.

Representative Peavey also announced that he would call a meeting of the progressives in the House some time before the prospective special session of the new Congress to "formulate plans."

Big Medicine Ball Plot

Wives of President's Early Morning Athletic Cabinet Plan Surprise Visit to Their Mates at Tossing Field Today.

(Associated Press.)

Although the members of President Hoover's medicine ball cabinet are not supposed to know it, this will be "ladies' day" at their early morning exercise session.

The whole thing has been planned as a "surprise" by the women whose husbands for four years past have risen often before daylight to meet the Chief Executive at the White House by 7 a. m. to toss the heavy leather ball around. The wives last night were hoping that their husbands would not read the morning papers before departing for their customary game.

Here is the plan: When the "medicine ball cabinet" members have left their respective homes, their wives plan to follow them. They are to go in the front door of the White House and meet with Mrs. Hoover on the second floor, while their husbands use another entrance.

After the game is under way they plan to move out to the south grounds in a group. Probably there will be some comments from the sidelines as to how the game is played and upon the merits of the respective players.

Possibly the wives will be allowed to toss the ball around also, but, of course, this could not be forecast positively, since the men may not see things in this light.

White House aids have been informed, however, to set the usual breakfast table to take care of the wives as well as the men. The President's medicine ball games already have given rise to several unique social amenities, one of them a dinner held at the home of Associate Justice Stone, of the Supreme Court. Another was the exchange of more than a dozen new medicine balls upon which each member had written his name.

Several members of the "Cabinet" attended a tea at the White House yesterday afternoon for the White House "household." It was attended not only by Mr. Hoover's four secretaries, but also by feminine secretaries and stenographers and by high attaches in the White House proper.

Banks in Cleveland Limit Withdrawals

Similar Action Also Taken in Akron, With Holiday in Dayton.

Cleveland (Monday), Feb. 27 (A.P.).—Seven member banks of the Cleveland Clearing House Association early today announced that effective immediately withdrawals by depositors would be limited temporarily to 5 per cent of net balances.

Columbus, Ohio, Feb. 26 (A.P.).—The five banks of Akron, Ohio, agreed today to proceed with business tomorrow on a "restricted withdrawal basis" and the city commission of Dayton, Ohio, declared a three-day banking holiday for the three banks in that city.

The action was taken on the heels of a promise by Gov. George White to introduce legislation that would avoid declaration of a State-wide banking holiday.

Collier Inn
Small Sirloin Steak or Grilled Lamb Chops . . . 50c
Served at Our Three Places
18th & Col. Road
1521 K St. N.W.
15th & F Sts. N.W.

Hickey-Freeman
CUSTOMIZED CLOTHES
PASSING IN REVIEW
If you, too, will pass in review during the inaugural ceremonies and festivities you should be seen in a Hickey-Freeman cutaway or full dress suit.
Hickey-Freeman Cutaway $85
Hickey-Freeman Full Dress $75
Goldheim's
Apparel for Gentlemen...Established 1875
1409 H STREET, N.W. NATIONAL 1409

Chinese Railway Banditry Alarms

Gangs in Many Instances Tear Up Tracks and Rob Passengers.

Moscow, Feb. 26 (A.P.).—A dispatch today from Khabarovsk, Siberia, reported that the situation on the eastern branch of the Chinese Eastern Railway has assumed a serious aspect because of bandit operations in recent weeks.

The Chinese bandits, called "khunkhus," heavily armed, raided railway stations despite the presence of Japanese detachments, the reports said.

The bandit gangs, hitherto unpunished, have robbed railway employes and in many cases have torn up tracks, in order to rob trains. Appeals addressed to the Manchukuo government in Manchuria and to Japanese authorities have gone unheeded, the dispatch asserted adding that the acts of the "Khunkhus" indicate close connections between Manchukuo officials, some Japanese residents, and bandit leaders.

The Mayflower
Regrets That It Will Be
IMPOSSIBLE TO ACCEPT FURTHER INAUGURAL RESERVATIONS
from Washington Friends of Prospective Visitors on March 2 to 5, inclusive.
—every room has been definitely booked and hundreds of requests of necessity already denied.

SPECIAL NOTICES
C. CLINTON JAMES
has moved his law office to Washington Loan & Trust Co. Bldg., 9th and F sts. nw.
THE ANNUAL MEETING OF THE STOCKholders of The Washington Post Co. for the election of directors for the ensuing year will be held on WEDNESDAY, March 15, 1933, at the publishing office of the company, 1337-41 E street northwest, at 11 a. m.
CORCORAN THOM, President.
ARTHUR D. MARKS, Secretary.
* WANT A STEADY POSITION? *
Stop doubting, attend Boyd's. Best positions—openings daily. Secretarial Courses easily learned—3-12 months. New classes now forming. "Where The Best Is The Cheapest." Est. 16 yrs. Inquire—
Boyd School, 1333 F St. Nat. 2346
PETRO NOKOL
OIL BURNERS SAVE MONEY
Automatic Heating Corp.
1719 Conn. Ave. North 0627
Camalier & Buckley
Be Prepared for March 4th

The Snuggle Rug
will convert your grand stand seat into the temperature of your home. Specially priced.
$7.95
Camalier & Buckley
Fine Leatherware
1141 Connecticut Ave.
2 doors above The Mayflower

MONEY TO LEND
The Commercial National Bank
"The Bank of Personal Service"
will gladly cooperate with its customers in making individual loans for home improvements in accordance with the plan of the District of Columbia Bankers Association, as outlined in the Washington newspapers.
14th and G Streets

The Invention of Abbe Audiffren, perfected by General Electric scientists, has revolutionized electric refrigeration. Don't buy an electric refrigerator until you see the new 10 G-E.
NATIONAL ELECTRICAL SUPPLY CO.
(E. C. GRAHAM, Pres.)
1327-30 New York Ave. N. W.
"Washington-Owned Firm"

BLOOD PRESSURE ?
■ Did your last physical examination confirm your fears? High blood pressure?
Be careful. Avoid stimulants such as the caffeine found in ordinary coffee.
Try Kellogg's Kaffee-Hag Coffee. 97% of the caffeine has been removed . . . but the flavor is not affected.
Enjoy the finest possible blend of Brazilian and Colombian coffees . . . better than ever because of an improved Kaffee-Hag process. Drink this delicious coffee morning, noon and night. Check up after two short weeks and see if there isn't a noticeable change for the better.
Ground or In the Bean . . . Roasted by Kellogg in Battle Creek. Vacuum packed. Buy it from your grocer. Satisfaction guaranteed, or money back.
Sign, Tear Off and Mail This Coupon Now!
Send 15 cents in stamps for a can of Kellogg's Kaffee-Hag Coffee and a booklet on coffee and health. Use this coupon.
KELLOGG CO., Battle Creek, Mich.
Please send me a can of Kellogg's Kaffee-Hag Coffee (97% caffeine-free) and booklet. I enclose 15c in stamps.
Mr.
Mrs.
Miss
Street
City
State

WIDOW OF WILSON TO HEAD RECEPTION

Others Are Named for Friday Night Event; Details of Program Complete.

Mrs. Woodrow Wilson, widow of the last Democratic President, has consented to head the receiving line at the Vice President's, Governors' and State Inaugural Committee's reception, which will be held at the Pan American Union, beginning at 10 p. m. Friday. Mrs. Wilson will share the honors at the head of the line with Ray Baker, chairman of the committee on distinguished guests. Mrs. Baker, who is detained in New York with her infant daughter, will not be present for the inaugural activities.

The receiving line for the reception, in addition to Mrs. Wilson and Mr. Baker, will consist of Woodbury Blair, Joseph P. Tumulty, Warren D. Robbins, B. Sumner Welles, Brig. Gen. William Mitchell, Mrs. Hiram W. Johnson, Mrs. Francis G. Newlands, Mrs. Eleanor Patterson and Mrs. Charles S. Hamlin; all vice chairmen of the committee on distinguished guests, and with Vice President-elect and Mrs. Garner.

As the work of preparation for the inaugural ceremonies entered the last three days, there was no indication but that all of the schedule of events would be ready for presentation. Beginning Thursday and running through Monday, an elaborate program has been effected, every detail of which has been worked out. It is anticipated that the inaugural visitors will actually begin arriving by Wednesday. The first of the distinguished guests are expected either Thursday night or Friday morning, and will be taken in hand immediately by civil and military aids, who have been designated to serve with each official party. The Washington residents serving in this capacity have, under the directorship of Justice James F. Proctor, been thoroughly instructed as to their duties.

The committee on housing and hospitality, of which Mrs. Blair Bannister is chairman, began in the last few days to feel the full pressure of the demand for accommodations, which Washington hotels have been unable to supply for the last two weeks. The committee has approximately 20,000 rooms listed, and applications are pouring in at the rate of several hundred a day. During the actual inaugural period the housing committee expects to lean heavily on the facilities of the Greater National Capital Committee which has already been made available. The three booths which the Greater National Capital Committee maintains are near Laurel, Rockville and at Hybla Valley and are prepared to furnish information, and route visitors directly to rooms.

SINGER WILL WEAR NATIVE GARB

Chief Yowlache, Indian barytone, in the war bonnet of his native costume which he will wear when he sings at the public promenade concert at the Pan-American Union Thursday night.

FRANK HENRY RITES TO BE HELD TODAY

Hotel Company President Will Be Buried From His Residence.

Funeral services will be held at 2 p. m. today for Frank Clinton Henry, 1845 Belmont street northwest, prominent business man, who died Saturday at his home following an illness of several months. The services will be held at his home. Burial will be in Rock Creek Cemetery.

Mr. Henry, a native of Washington, studied pharmacy, and worked at the Thompson Pharmacy, later purchasing the business.

For several years, and up to the time of his death, he was president of the Raleigh Hotel Co. and also of the Capitol Park Hotel Corporation. In addition, he was a director of the Union Trust Co. and of the Liberty Laundry Co.

Prominent in fraternal circles of Washington, he was a thirty-second degree Mason, a member of Columbia Commandery, No. 2, Knights Templars, and a Shriner, Almas Temple. He was also a member of the Blue Ridge Rod and Gun Club.

Surviving him is his wife, Mrs. Bertha Bell Henry.

Honorary pallbearers today will be Ord Preston, George E. Fleming, Edward L. Hillyer, George E. Hamilton, Representative M. H. Thatcher, of Kentucky; William L. Miller, William C. Johnson, Charles L. Hutchinson and Dr. Walter S. Harban.

Your message will reach thousands of alert readers in Post Classified Ads.

DIED

ALLEN—On Saturday, February 25, 1933, at her residence, 1136 Fourth street northeast, MARY A. ALLEN (nee Gilfinan), beloved wife of Rufus J. Allen, and survived by a daughter, Elsie C. Gulil, and a sister, Margaret Gilfinan. Funeral will be held from the above residence on Tuesday, February 28, at 8:30 a. m. Requiem mass at St. Aloysius Church at 9 a. m. Interment Mount Olivet Cemetery. Relatives and friends invited to attend.

RIBERSTEIN—Suddenly, on Sunday, February 26, 1933, at Emergency Hospital, HELENA W., beloved wife of Frank Biberstein, of 27 Seaton place northeast.
Remains resting at Saffell's chapel, Fifth and H streets northwest. Notice of funeral later.

BREMERMAN—On Saturday, February 25, 1933, at her residence, 5309 Third street northwest, ADA F., beloved wife of Capt. Charles H. Bremerman, of Washington Police Department, retired, and mother of Charles R., Clarence L., Volney E. Bremerman and Mrs. Bessie F. Seitz, Mrs. Ethel M. Powers and Mrs. Iva M. Diefie.
Funeral from the above residence on Monday, February 27, at 2 p. m. Relatives and friends invited. Interment Cedar Hill Cemetery. Services by W. W. Chambers Co.

BLACK—On Sunday, February 26, 1933, at her residence, 137 E street southeast, MARY MARLEY, beloved wife of the late James N. Black and sister of Mrs. Catherine A. Norbeck.
Funeral from the above residence on Wednesday, March 1, at 8:30 a. m., thence to St. Peter's Church, where mass will be offered at 9 a. m. for the repose of her soul. Relatives and friends invited. Interment Mount Olivet Cemetery. Services by W. W. Chambers Co.

GALLEHER—Suddenly, on Saturday, February 25, 1933, at the home of his daughter, Mrs. Clifford L. Howard, 106 West Montgomery avenue, Rockville, Md., J. CLARK, beloved husband of Lacy Rose Galleher, in his seventy-seventh year.
Funeral services at the above residence on Monday, February 27, at 3 p. m. Interment at Darnestown Presbyterian Cemetery.

HARDESTY—On Saturday, February 25, 1933, at his residence, 6805 Laurel street northwest, ALFRED, beloved husband of Emma Hardesty and father of Mrs. Charles Mammoli, Mrs. Antonio Reys-Gurra, Mrs. C. J. Robinson.
Funeral from the W. W. Chambers Co. funeral home, 1400 Chapin street northwest, on Monday, February 27, at 2:30 p. m. Relatives and friends invited. Interment Glenwood Cemetery.

HARDESTY—A special meeting of the Washington Printing Pressmen's Union, No. 1, I. T. P. and A. U., will be held Monday, February 27, at 1:30 p. m., in the Typographical Temple, for the purpose of attending the funeral of our late brother member, ALFRED HARDESTY.
RAYMOND J. ROCHE, President.

HAYNES—On Friday, February 24, 1933, at Emergency Hospital, GEORGE W., beloved son of the late Charles and Louisa Haynes and uncle of Mrs. Lillian Bailey, Mrs. Pearl Birkett and J. Harold Haynes.
Funeral from the W. W. Chambers Co. funeral home, 1400 Chapin street northwest, on Monday, February 27, at 2 p. m. Relatives and friends invited. Interment at Prospect Hill Cemetery.

HENRY—On Saturday, February 25, 1933, at his residence, 1845 Belmont road northwest, FRANK C., husband of Bertha Bell Henry.
Services at his late residence on Monday, February 27, at 2 p. m. Interment Rock Creek Cemetery. Please omit flowers.

JEPPER—On Sunday, February 26, 1933, at her residence, 1536 Seventeenth street northwest, MARIANA, wife of the late Mateo Enrique Jepper.
Notice of funeral later.

KAY—On Tuesday, February 21, 1933, at El Paso, Tex., ETHEL L., beloved wife of William H. Kay, daughter of Mary P. Leslie and the late Robert A. H. Leslie and sister of Mary F., Ruth C., Guy W., S. Alan Leslie, Mrs. June Scott, Mrs. Fay Bayes and Mrs. English Larson.
Funeral from the W. W. Chambers Co. funeral home, 1400 Chapin street northwest, on Monday, February 27, at 10:30 a. m. Relatives and friends invited. Interment Cedar Hill Cemetery.

FUNERAL DIRECTORS

THOS. S. SERGEON
1011 7TH ST. NW. Telephone Nat. 1090.

JAMES T. RYAN
317 PA. AVE. S.E. Atlantic 1709.

ESTABLISHED 1876.
JOHN R. WRIGHT CO.
1337 10th st. nw. Phone North 0047.

J. WILLIAM LEE'S SONS CO.
FUNERAL DIRECTORS.
CREMATORIUM
4th st. and Mass. ave. ne. Lincoln 8200.

CHAS. S. ZURHORST
301 EAST CAPITOL ST. LINCOLN 0372

Frank Geier's Sons Co.
1113 SEVENTH ST. N.W. Telephone
Modern Chapel. NATIONAL 2473.

FUNERAL DESIGNS

GEO. C. SHAFFER 920 14TH ST. NW
Expressive Floral Emblems. Phone
Moderate prices. Open eve & Sun. Nat. 0106

GUDE BROS. CO., Florists
1212 F STREET. National 4276.
APPROPRIATE FUNERAL DESIGNS.

T. W. GREGORY DIES; IN WILSON CABINET

Former Attorney General Is Victim of Pneumonia in New York.

New York, Feb. 26 (A.P.).—Thomas Watt Gregory, Attorney General in the Wilson Cabinet, died here early today of pneumonia. He was 71.

The prominent Democrat and lawyer came here from his home in Houston, Tex., ten days ago for a conference with President-elect Franklin D. Roosevelt and was stricken shortly after he left the Roosevelt town house. He complained of a cold during the conference and the next President advised him to go to bed as soon as he returned to the Hotel Pennsylvania, where he was staying.

His condition was complicated by pleurisy and acute diabetes and he never rallied. Col. Edward M. House, confidante of the late President Wilson and a close friend of Mr. Gregory, notified relatives, and the ill man's wife, their son and daughter were at his bedside when the end came. He was attended by Dr. J. B. Bagel, the hotel physician.

The former Attorney General was born in Crawfordsville, Miss., November 6, 1861, the son of Francis Robert Gregory and Mary Cornelia Watt Gregory.

He received the A. B. degree at Southwestern Presbyterian University of Clarksville, Tenn., in 1883, studied for a year at the University of Virginia and was graduated in law from the University of Texas in 1885. He was admitted to the Texas bar at the age of 24.

In 1913 he was made a special Assistant Attorney General of the United States to prosecute the New Haven Railroad Co. upon accusations of violations of the Sherman act, and entered the Wilson Cabinet in 1914. He served through the stirring war period until March, 1919. He returned to the practice of law in Houston after leaving the Cabinet.

Mr. Gregory often said one of his greatest satisfactions came through his associations with the wartime President.

Burial will be in Austin, Tex. The body, accompanied by the family, was sent by train tonight and was to be taken first to Houston.

Where to Get Your Inaugural Tickets

PARADE GRANDSTANDS:
1419 G street northwest, District 4813-4814.
Price uncovered stands, $2.
Price covered stands, $4 to $7.
INAUGURAL BALL:
Hill Building, District 4122, hotels, banks, department stores.
General admission, $3.
INAUGURAL CONCERT:
Garfinckel's, National 7730.
Junior League, 1518 Connecticut avenue, Decatur 3797.
Price, $3 to $5. Boxes, $10.
SPORTS EVENTS—INDIAN BALL GAME:
1419 G street northwest, District 4813-4814.
Hotels.
Price, $1 (adults) and 50 cents (children).

A Complete Funeral for $75.00
or even LESS. The $75 funeral includes: Casket, any color; plate engraved with name. No. 1 outside pine case, embalming by competent men, washing, dressing and shaving, if necessary; advertising of notices, hearse, 2 Cadillac limousines, rugs, chairs, scarf for the door, removing from hospitals or home and all necessary services that are so well known at the DEAL FUNERAL HOME. NO EXTRAS.
Deal Funeral Home
LINCOLN 8200

Bigger and Better Funerals
At Half the Usual Cost Are Done by
CHAMBERS
Largest in the City
A Whole Funeral for as low as..... $65
Phone or write your Address. We will send you a beautiful catalogue of How We Do It.

INAUGURAL EVENTS WILL GO OVER AIR

All Parts of World to Have Chance to Listen In on Elaborate Program.

INAUGURAL BROADCAST

Description of the following events will be heard over the radio.

THURSDAY, MARCH 2.

10 p. m.—Arrival of President-elect Roosevelt at Union Station. Microphones will follow him to hotel.

FRIDAY, MARCH 3.

8:30 p. m.—Inaugural concert at Constitution Hall, marking radio debut of National Symphony Orchestra.

10 p. m.—Vice President's and governors' reception.

SATURDAY, MARCH 4.

9:30-11 a. m.—Inaugural scene in Washington and inauguration anecdotes.

11 a. m.—President-elect Roosevelt leaves Mayflower Hotel for White House.

11:10 a. m.—President Hoover joins Mr. Roosevelt for ride to the Capitol.

11:15 a. m.—Trip up Pennsylvania avenue under cavalry escort.

11:40 a. m.—Arrival of Presidential party at north portico of the Capitol.

12 m.—Inauguration of Vice President Garner in the Senate chamber.

12:40 p. m. — Presidential party leaves Senate for inaugural rostrum in front of Capitol.

1 p. m.—Oath of office administered to Mr. Roosevelt by Chief Justice Charles Evans Hughes; inaugural address.

1:40 p. m. — President Roosevelt's departure from the inaugural stand.

2 p. m. — Arrival of Presidential party at the White House.

2-4:30 p. m.—Inaugural parade on Pennsylvania avenue and review by President Roosevelt.

2:15 p. m.—Mr. Hoover leaving Union Station in Washington for New York.

8:30 p. m.—Description of fireworks display.

10 p. m.—Inaugural ball at Washington Auditorium.

By ROBERT D. HEINL.

Radio listeners, whether in Washington, throughout the United States, or in other parts of the world, or whether it rains or snows, are assured of a front seat at the Inaugural. Arrangements have just been completed for what is believed will be the greatest broadcast in history.

More than 150 radio stations, including several powerful short-wave transmitters, will flash a description of the scenes here during the Inaugural festivities to every quarter of the earth.

A new wrinkle this year will be the mobile short-wave transmitters. These are sets through which announcers, while in the parade, can communicate with their stations, or pick-up points. What they say will be rebroadcast on the networks.

Special Cars Hired.

The parade committee ruled the radio trucks from the Inaugural parade, but sanctioned the equipment to follow the Presidential car if carried in a standard motor car similar to that in which Mr. Roosevelt rides. So the broadcasters have hired special automobiles, removed the rear seats and installed portable short-wave instruments through which announcers "will be on the air" as they move up Pennsylvania avenue directly behind the Presidential party.

Thus, where heretofore in parades announcers have had to remain at stationery microphones they will now be able to go right along with the procession. In addition, microphones will be located at more than 50 strategic points, including the White House, the Capitol, one being located in the dome, another near the Senate chamber in case permission is not finally give to broadcast from the Senate chamber itself, another on the inaugural rostrum and so on.

There will be a loud-speaker system at the Capitol Plaza. People as far away as the steps of the Congressional Library will be able to hear everything that goes on. It is hoped that also it may be possible to install loud speakers in the grandstands along the parade route so that those who are waiting for the parade to come along may know of its progress. Likewise, that they may be entertained to help while away the time.

Police Radios to Be Ready.

The Washington police radio system, with its new auxiliary transmitter especially installed for this occasion, will be humming. The general listening public will not be able to hear the police broadcasts inasmuch as they are on short waves. It will be the first inaugural in which the police here have had the benefit of such a system and it will do much to increase their efficiency.

The police radio will be of great value in coordinating the various out-of-town police contingents, the Marine units and others who will be guarding the Capital on that day. Police of nearby cities, such as New York, Philadelphia and possibly Baltimore, if its system is completed by them, will be able to listen in and be ready to respond if their help is needed.

Microphones will greet President-elect Roosevelt when he arrives at the Union Station Thursday night and will follow him right along to his hotel. At the Union Station there will be other microphones to afford Mr. Hoover an opportunity to say good-by when he leaves after the inauguration.

Prominent figures in political life encountered along the route of the microphone will be invited "to say a few words to the radio audience."

Rebroadcasts in Europe.

Special broadcasts will be flashed by short wave to Europe by transmitters at Pittsburgh and Schenectady. Kurt Sell will describe the event for Germany, where the Reichs Rundfunkgesellschaft will do the rebroadcasting. S. K. Ratcliffe will be at the English microphone and the British Broadcasting Corporation will rebroadcast his story of the event.

The network broadcasters have been busy collecting anecdotes, unusual incidents and amusing facts pertaining to inaugurations of the past. Each announcer will be provided with this material so he can continue talking should a lull occur in the program. Studio bands will be in readiness to fill in at a moment's notice.

The inaugural day broadcasts will wind up with a description of the fireworks display and finally a word picture of the inaugural ball.

Old-Timer

"Judge" Hartley, Veteran of Marine Corps, Will Retire Tomorrow.

Special to The Washington Post.

Philadelphia, Feb. 26.—William R. Hartley, a native of Washington and the oldest civilian employed in point of service in the Marine Corps, will retire here next Tuesday. He is chief of the equipment factory at the Marine Corps depot of supplies on South Broad street, this city, where he has been on active duty since 1903.

Mr. Hartley was born on Eleventh street southeast, Washington, in 1868. He entered the Civil Service at Washington in 1895 and was transferred to Philadelphia eight years later. He is known to his fellow employes as "Judge," because he has been required to pass judgment on the canvas, leather and other goods which have come under his supervision.

"Judge" Hartley recently received a letter from Maj. Gen. Ben H. Fuller, commandant of the Marine Corps, praising his efficient and conscientious service and commending his "splendid spirit and devotion to duty."

His father, Joseph H. Hartley, served in the Marine Corps during the Civil War, and later was employed by the Bureau of Engraving and Printing at Washington for 48 years. He held the position of chief of vaults before he retired in 1925.

W. W. BLUNT RITES TO BE IN ROCKVILLE

Michigan Engineer, 62, Was All-American Football Tackle in 1890.

William Williams Blunt, 62, of Port Huron, Mich., former resident of Montgomery County, Md., died Saturday at a Preston Springs, Ontario, sanitarium, according to word received here yesterday. Funeral services will be held at Rockville, Md., with burial in the family plot at Rock Creek Cemetery, Rockville.

Mr. Blunt was born in Montgomery County, Md., February 28, 1870. His family was one of the oldest in the county. He was graduated in 1888 from St. John's College, Annapolis, with the degree of bachelor of arts. He starred in football and lacrosse at St. John's and was captain of the football team his senior year. He was graduated from Lehigh in 1891 as an electrical engineer. As captain of the football team he was selected as all-American right tackle by Walter Camp in 1890.

Following his graduation, he became associated with the Westinghouse Electric Co., and was appointed a member of the international commission which went to Peru with Sir Henry T. Tyler, to survey prospects for an electrical railroad from Peru across the Andes and later he reported on the electrification of Lima tramways. In 1896 he was made assistant sales manager in New York and four months later was sent to London as chief engineer, where he remained until 1899, when he was appointed engineer and later assistant manager of the British Westinghouse Electric & Manufacturing Co. In 1906 he was appointed one of the two general managers for the company. His three children were born in England.

Mr. Blunt remained with the British company until 1919, when he moved to Port Huron, where he became sales manager and later secretary-treasurer of the Holmes Foundry Co.

He is survived by his wife, Mrs. Ada Nash Blunt; two sons, Charles N. Blunt, of Cleveland, and William Williams Blunt, of New York; a daughter, Miss Aileen Blunt; two brothers, L. G. Blunt, president of the Holmes Foundry Co., and Samuel Blunt, of Montgomery County, Md.; three sisters, Mrs. James A. Milholland, of Washington; Miss Roberta Cary Blunt, of Montgomery County, and Mrs. A. L. Sherman, of Dobbs Ferry, N. Y.

Mountain-Climber Dies of Exposure

Girl Is Found Unconscious While Second Couple Is Rescued.

Flagstaff, Ariz., Feb. 26 (A.P.).—Meager reports received here tonight from searching parties on Mount Elden said four Arizona State Teachers College students, trapped by a snow storm late Saturday, had been found—one dead, another unconscious, and all suffering from exposure.

Robert Sanders, about 19 years old, of Yuma, Ariz., was reported to have frozen to death. Doris Ebsen, of San Simon, was said to have been found unconscious from the cold. Her conditions was described as critical.

Nancy Alford, 17, of Sacaton, Ariz., and William Brown, 19, of Ray, were found about noon today. Brown told officers Sanders appeared dead when he and the two girls left him. Miss Ebsen, he said, collapsed while they were trying to get down the mountain and they were compelled to leave her.

William Y. Humphreys Expires in Mississippi

Greenville, Miss., Feb. 26 (A.P.).—William Yeager Humphreys, former representative from Mississippi and son of the late Representative Ben Humphreys, died at his home here today after an illness of seven months.

Ben Humphreys died in 1923 after 21 years of House service, and his son was elected to fill his unexpired term. He is survived by his wife, three children, mother and sister.

HARDESTY RITES TODAY.

Native of Kentucky Will Be Buried at Glenwood.

Funeral services for Alfred Hardesty, who died Saturday following a heart attack, will be held this afternoon at 2:30 o'clock from the funeral home of W. W. Chambers. Interment will be in Glenwood Cemetery.

Mr. Hardesty was born in Newport, Ky. He was a member of an old and distinguished Kentucky family.

Surviving Mr. Hardesty is his wife, Mrs. Emma Hardesty; three daughters, Mrs. C. J. Mantell, Mrs. C. J. Robinson and Mrs. A. Reyes-Guerra; three sisters, Mrs. J. Bolling, Mrs. C. J. Melville and Mrs. Jesse Pipkin, and three brothers, Paul, Warren and Thomas Hardesty.

MORE JOIN SEARCH FOR KIDNAPED HEIR

Elder Boettcher, Exhausted, Undecided on Action as "Zero Hour" Passes.

Denver, Colo., Feb. 26 (A.P.).—The "zero hour" fixed by Claude K. Boettcher as the deadline for the ransoming of his son, Charles Boettcher 2d, has come and gone without his return.

Weary from his vigil, the wealthy father retired to the bedroom of his home alone today to consider new courses of action against the kidnapers who flaunted his threat of vengeance if they failed to give up his son for the demanded $60,000 ransom at midnight Saturday.

"I am too utterly tired to talk," he said.

The search for the 31-year-old heir to pioneer millions, abducted from the garage at his home by two gunmen two weeks ago, gained momentum as an excited citizenry joined city and county officers in efforts to solve the case.

Galvanized into action by the refusal of the kidnapers to act, a determined army of nearly 4,000 citizens and police launched the city's greatest manhunt for the missing heir today.

Comprised of American Legion members, luncheon club members and the county organizations of both Republican and Democratic parties, the huge dragnet spread over adjoining counties and Greater Denver, where it was directed at every residence and apartment building. All available firemen, patrolmen and detectives were summoned by their chiefs to participate in the hunt.

A butler told newspapermen Boettcher had instructed him to say that at a later conference between himself, his attorney, James Grant, and probably the Rev. James D. Dagwell, rector of exclusive St. John's Episcopal Cathedral, it probably would be decided definitely what action Boettcher intends to follow.

Except for that, the elder Boettcher would not discuss his previous statements in which he threatened the kidnapers "with action which seems advisable," if they did not free "my son unharmed by midnight Saturday."

Her Family Sees Mother Killed by Rolling Horse

Teaneck, N. J., Feb. 26 (A.P.).—Mrs. Athilda Lankering Yeaton, 38, socially prominent, was crushed to death today by the horse on which she was taking her customary ride at the Bell-Ho Stable in Hohokus.

Her husband, Dr. W. L. Yeaton, and their three sons, George, 12, Robert, 10, and David, 6, witnessed the accident.

SON-IN-LAW SLAIN AFTER FOOD DISPUTE

Continued from Page 1.

testimony, as will his wife, the mother of the widow.

Took Meals Together.

The Kochs and the Grays took their meals together, while the older couple rented a room for sleeping quarters on the floor below. This had been their custom since the Kochs came here from Fredericksburg, Va., three years ago, where Koch was a commercial photographer for several years. The Kochs originally came from Ithaca, N. Y., which was the girlhood home of Mrs. Gray. After her marriage she and her husband took their present quarters eight years ago.

About a year and a half ago, Gray left a job he had held for twenty years at Columbia Country Club, where he cared for the golf course.

Mr. Koch, police said, set Gray and his wife up in the huckster business, buying them a new truck. Mrs. Gray, who is a graduate of the Ithaca Conservatory of Music, has attended Cornell University, and was to work with her husband—hawking fruits, greens and vegetables.

Two Women Were Out.

Yesterday, after the midday meal, Mrs. Gray went out for a while. The two men sat talking and Mrs. Koch went into another room. There was a shot. Mrs. Koch rushed in to find her son-in-law dying, with a bullet wound in his right chest. Koch stood with a smoking gun in his trembling hands, she said.

Koch, in a statement to police, said he was tired of an almost continual diet of baked beans and that he had argued with Gray over it. The dispute went on, with Koch remonstrating with the younger man for allegedly allowing Mrs. Gray to do all the work in the huckster business while Gray loafed.

At the height of the argument, Koch said, he went into another room and obtained the weapon. He held it in his lap and the verbal tilt continued. Then, he said, Gray struck him in the face, and he fired point blank at his son-in-law.

Dies in Hospital.

Neighbors summoned police. Koch was arrested by Privates H. H. Hodges and G. W. Absher, of the Second Precinct. Gray was rushed to Sibley Hospital in a police car, where he died at 12:55 p. m., twenty minutes after the shooting.

Though Koch complained of too frequent servings of beans, police found the remains of a good meal on the table in the stricken household. A roast chicken had formed the basis of the meal yesterday that was followed by the tragedy.

Mrs. Koch told police she heard no argument and had known of no differences between her husband and son-in-law. She wept spasmodically at the Second Precinct station and detectives frequently halted their interrogation while a policewoman comforted the elderly woman.

Delays News to Wife.

In order to lessen the shock to Mrs. Gray, Detective Sergt. Dennis J. Murphy, who took charge of the case, delayed telling her that her husband had died until several hours had elapsed.

Mrs. Gray, leaving the Second Precinct Station, beckoned her father to the rail behind which he sat. She whispered into his ear and then leaned over and kissed him. The elderly man sat in his chair in the police station, his lips moving wordlessly. Frequently he lit a corncob pipe and puffed quietly. Police said he showed little remorse for his part in the tragedy.

"I can only say I've lost a jewel," Mrs. Gray sobbed when questioned by a reporter at her home early last night. Neighbors crowded the apartment to console the two women. Mrs. Gray declared her married life had been always harmonious.

JULIUS GARFINCKEL & Co.
F STREET AT FOURTEENTH

For a Well-Dressed, Perfectly Turned-out Appearance . . . Women and Misses Always Choose
OUR FAMOUS SUITS

A very wonderful assortment of new models has just come in, especially appropriate for wear during the inaugural festivities . . . original styles, cut and made with that perfection that always marks a Garfinckel model.

Third, Fourth Floors.

No Need to Look For the Stamp . . .

STIEFF Rose Sterling immediately identifies itself to your guests . . . Its feeling, exclusive design and manifest quality immediately proclaims it the finest in silver tableware. Matching pieces in all types of silverware also enable you to complete a set of silver that will last for generations—at most reasonable cost.

STIEFF ROSE STERLING
6 Teaspoons (sp.wt.) $4.50
6 Teaspoons (med.) 6.00
6 Knives (med.) 12.00
6 Forks (med.) 12.00
6 Salad Forks 7.50
6 Cr. Soup Spoons 10.50
Complete Price List On Request

B. Harris & Co.
F Street at 11th
Jewelers and Diamond Merchants for Over Half a Century

Well Done, Hoover Hears

President Attends Final Church Service of His Term at Quaint Quaker Meeting House; Face Thoughtful Throughout Ceremony.

(Associated Press.)

Herbert Hoover, attending yesterday for the last time as President the quaint Quaker meeting house near his S street home, heard the word, "Well done, good and faithful servant."

As many people as could be seated within the colonially-simple stone building worshiped with him in the way he was taught by his "leader" mother at West Branch, Iowa.

Others waited outside, clustering about the sundial that read, "I Mind the Light; Dost Thou?" and the gatepost, informing, "Meeting for Divine Worship First Day."

No thought-distracting ornament broke the severity of white ceiling, buff walls and fine wood wainscoting. Under the sounding board at the front sat two elevated rows of Friends, the women on one side and men on the other.

His arms folded, his face thoughtful, the President, with Mrs. Hoover beside him, sat throughout a service that started with silence, had a silent interim between each talk or prayer, and ended in silence.

The first speaker was Dr. A. T. Murray, formerly of the Stanford University Friends group that included the Hoovers. Spiritual triumph over tribulation was the theme of his discourse. Abstractly presenting the austere Quaker philosophy of meeting struggle as a means to goodness and greatness, he created a close enough analogy to the Presidency that his final words, "Thou hast been faithful," were regarded by many of his hearers as a tribute to the man himself.

On next "first day," the day after inauguration, Herbert Hoover will be on board a boat bound for Panama—and plans are being made for a Quaker service in his honor. Mrs. Hoover will be on a train, crossing the continent to California.

Roosevelts to Bring Few Personal Belongings Here

New York, Feb. 26 (U.P.).—Just a few personal things the Roosevelts like to have around to make them feel at home will be taken from their New York and Hyde Park homes to the White House.

A silver bell, which Mrs. Franklin D. Roosevelt describes as "a little old lady with a nodding head," will signal servants to wait on guests breakfasting, lunching or dining with the Roosevelts instead of the machine age's electric bell.

"It belonged to my mother and is a part of my earliest memories," Mrs. Roosevelt said. "It has been on my table ever since I was married."

Among other things which will be taken to the White House are a small tea set for her own room, the tray the Harvard Fly Club gave them when they were married, Roosevelt's various cups—one given him by his associates in his first prominent political fight in Albany, one the Navy Department gave him when he ceased to be Assistant Secretary of the Navy, one his cabinet gave him when he ceased to be Governor of New York, and others—scores of photographs, with which Mrs. Roosevelt likes to surround herself, and some of the President-elect's famous collection of Navy prints.

The "Monroe Sitting Room," furnished with authentic Monroe furniture through the efforts of Mrs. Herbert Hoover, will be changed into a comfortable, usable sitting room. Some of the rooms will be furnished with reproductions of early American furniture, made at her furniture factory at Val Kill.

"We shall have to put the Monroe furniture into some room that will see less use," Mrs. Roosevelt said. "It is very valuable, consisting of museum pieces, and I am afraid my family would be a little destructive."

Nursery furniture will be installed in two rooms on the third floor, probably the ones used for the Hoover grandchildren, although Mrs. Roosevelt is not sure, since she saw no nursery or playroom when she visited the White House. The furniture for the nursery will probably not be taken from the homes here. The four grandchildren will not be at the White House much, but will probably visit often for short periods.

"We may take more of the things from the Sixty-fifth street house if we rent it," Mrs. Roosevelt said. "But if our daughter continues to live there we shall take little away. I understand the White House really has all we shall need."

According to Lieut. Col. Ulysses S. Grant 3d, Director of Public Buildings and Public Parks, the White House now needs $3,000 worth of new rugs and carpets, $5,000 worth of new furniture, $1,000 worth of curtains and hangings, $5,000 worth of painting and renovating, $1,500 worth of new linen. All these are replacements of worn-out things. It will also require $4,000 to restore the historical oil paintings. Each incoming President is allowed $50,000 for replacements, repairs, and so on. This is expected to include a swimming tank costing not more than $30,000; in which the new President will take his exercise.

WASHINGTON'S FINEST MEN'S WEAR STORE

KNOX
Silk Hats

Knox Formal Hats have been worn by twenty-three Presidents of our Country. The Knox label has been in evidence at America's premier functions for nearly a hundred years.

$15

Raleigh Silk Hats..... $13.50
Hart Schaffner & Marx Dress Clothes... $35 & $50
Cutaway Frocks & Vests, $39.50
Morning Trousers... $10 to $15
Raleigh Dress Clothes $22.45 & $32.45
Raleigh Cutaways..... $29.45

RALEIGH HABERDASHER
1310 F Street

IMPORTANT
New Depression Prices
DR. NELSON
Specialist For
MEN and WOMEN
If you have an old chronic condition that does not respond to treatment See Me Today. Examination is Free.
Save this ad for yourself or friend. Medicine Free: Treatment, $2.00 Per Week
404 7th St. N.W.

SCIENCE AND FAITH HELD COMPATIBLE

Father Smith Ends Sermon Series on "Christ and Delusions of 1933."

The Very Rev. Ignatius Smith, noted Dominican pulpit orator, in the ninth and last of his series of sermons on "Christ and the Delusions of 1933" in the Church of the Immaculate Conception yesterday blamed the apparent rift between religion and science to pseudo-scientists and pseudo-theologians. Father Smith said in part:

"It is worth while speaking about the delusion of omnipotent science at a religious service because of the barricades that have been thrown up between science and religion and because of the loss of faith which is frequently blamed on the development of science. This has led frequently to bitter attacks on religion by men who called themselves scientists and to counter-recriminations against science by men who called themselves theologians. The silly battle has done little except to provide fodder for the press and amusement for a section of our population that is interested in neither religion or science.

Unjustifiable Tension.

"The ambitions and the attitudes of some men who call themselves scientists have created an unjustifiable tension between science and faith by aggressively placing science in opposition to the supernatural and by placing unthinking divines on the alert against science. The following points of Christian belief have been, as it were, 'put on the spot' by men who were more devoted to the understanding of scientific data than they were to the correct understanding of the facts of the Bible. The origin of man, the age of the world, the origin of civilization and of the race, the existence of the supernatural, the existence of God, the fact of miracles, the existence and immortality of the soul.

"Some counterfeit preachers have been quick to surrender to these demands and to ask that a new religion be formulated which, if it does not ignore the existence of God, will at least strip Him of personality. Is it not evident that great recognition and thorough thanks may be truthfully granted to real science for its service of truth in general and to religion in particular without losing the perspective in which science stands? We may recognize its services without assenting to some of its abnormal ambitions. We may recognize its power without admitting that it is omnipotent. We may be awed, as laymen, by its tremendous possibilities in the future, but we find ourselves in the company of eminent scientists when we admit that science has limitations and that there are many things that it can not do.

Both Deserve Thanks.

"There is every reason why you are scientists, you who love science, you who profit from applied science, should be closer to the Almighty. It is God who concealed the forces of nature where they are being discovered today. It is God who established the laws by which the universe is so harmoniously running and which the patient research of scientists is revealing. It is the basest ingratitude to deny Him the part He has played in the world. It is unfair to science to seek to make it a substitute for philosophy or theology, and the scientist turned philosopher or theologian is a poacher on the field in which he has no right to enter.

"Let him acknowledge the God to whom he is indebted. Let us all not only thank the scientists who have made this a better world in which to live, but let us thank also the Omnipotent God from Whom all favors and blessings flow."

Informally, Farley Says: "Surprised"

Formally, Appointee Gives Statement Praising New President.

New York, Feb. 26 (A.P.).—Informally, James A. Farley commented today on President-elect Roosevelt's announcement that he would be Postmaster General.

"Well! This is certainly a surprise!"

Formally, the man who has been regarded as definitely "in" the Cabinet ever since the election, issued a statement praising the new President, and saying, in part:

"I naturally feel very grateful to President-elect Roosevelt for the great honor he has conferred upon me. I realize full well the importance of the task before me and the Postoffice Department generally. I will endeavor to the extent of my ability to perform whatever tasks are assigned to me."

ROOSEVELT NAMES 2 CABINET MEMBERS

Continued from Page 1.

President-elect as representative of agriculture generally rather than of one particular group.

Mr. Farley is one of the closest intimates of the President-elect. He is in frequent consultation with the next Chief Executive and to him has been intrusted the enormous task of culling over the possibilities for appointment in the new Government.

It is expected that with Farley presiding over the huge Postoffice organization from Washington national Democratic headquarters will be moved to the Capital from New York.

Five of Cabinet Announced.

Mr. Roosevelt now has named five of his ten Cabinet members. The others are Senator Hull, of Tennessee, Secretary of State; William H. Woodin, of Pennsylvania and New York, Secretary of the Treasury, and George H. Dern, of Utah, Secretary of War.

Early announcements of the following are expected: Senator Walsh, of Montana, Attorney General; Senator Swanson, of Virginia, Secretary of the Navy; Daniel C. Roper, of South Carolina, Secretary of Commerce; Harold Ickes, of Chicago, Secretary of Interior, and Miss Frances Perkins, of New York, Secretary of Labor.

Referring to his visit here yesterday with Mr. Roper, the President-elect said Government reorganization and economy were the subjects up for discussion.

"We haven't got down to anything specific yet," he replied to questions whether a substantial cut in veterans' appropriations was contemplated. "Those making the study are getting on pretty well, however."

There were intimations that every form of Government activity would have to share in the economy drive, but Mr. Roosevelt is waiting until he gets in office to disclose his ideas.

The Federal Diary

By GEORGE D. RILEY.

WHENEVER the National Legislature directs State-wide action there is a Federal executive at the State Department who first acts, while a subordinate follows through to completion the incidental details—unheralded and unsung.

The adoption by Congress of the Blaine resolution, which provides for the repeal of the eighteenth amendment, required that the Secretary of State send copies of the approved resolution to the governors of each of the 48 States. One of the participants in this circle of coworkers was Miss Evelyn MacMillan, State Department. To her fell the task of directing copies of the resolution to the different State executives. This action is the initial step in determining the fate of the twenty-first amendment to the Constitution.

Miss MacMillan is tall, brown-eyes, black hair, with a leaning toward the brunette type. There is a suggestion of courtliness in her manner and one reads clearly that she is an individual who regards seriously a responsibility.

* * * *

FROM C. F. Haughawout, Navy, comes request to be enrolled in the Federal Diary Spelling Bee and containing some hints of dire consequences to the opposition Tuesday evening at the National Press Club, starting at 8 o'clock. Here is the closing sentence:

"Will be prepared to take on any and all words and can promise you plenty of action." And from what we've heard about Mr. Haughawout we'd not hesitate to say we believe it.

You know, after all, this matter of spelling calls for a combination of qualities. First, one needs the knack, the gift of translating through the eye into the mind and the quality of retention.

We'd say they don't teach spelling nowadays the way they used to. In days a few years back they taught pupils to dissect the word and the method stuck. In the rising generation they seem to learn to put a word together, on the other hand. The method simply doesn't seem to be as effective. Personally, we would vote for the old style every time.

AND as proof of the value of this view, we'd add that the youngsters, with exceptions, are not the equals of their elders in spelling, notwithstanding confusion arising from modernized spelling and the tendency to drop double letters, and so on.

We do not hear of the old rules for spelling now. There was one that ran "when adding a suffix beginning with a vowel, drop the final vowel." Then there was the one to keep straight on i-e and e-i: "I before e except after c and in such words as neighbor and weigh."

But let's not recall too many rules. They may confuse. If you committed them to memory in classrooms, they'll still come to front when you need them.

Bertha Herrington, Veterans Administration, is among the most recently enrolled in the contest. Allow us to extend our good wishes in the contest.

FROM Sarah D. Smith, Signal Corps, and Russell B. Smith, Treasury, have been received their entry blanks for the contest. They are the last two to be enrolled. The enrollment ended last midnight. Following is the complete list of contestants:

Miss Nellie Clark, Surgeon General's Office; G. P. Sanders, Dairy Industry; B. F. Poote, Justice; Paul T. Cheek, G. A. O.; H. B. Moss, Foreign and Domestic Commerce; A. D. Pittman, Weather Bureau; E. W. Baker, Federal Reserve Board; George I. Kelley, G. A. O (retired); Frank Haughawout, Navy; H. Wieland, G. A. O.; Clay G. Walker, G. A. O.; Sarah D. Smith, Signal Corps; Elmer C. Helm, G. A. O.; Russell B. Smith, Treasury; J. F. McCarthy, G. A. O.; Ora E. Haines, Patent Office; Willard B. Smith, Navy Department; H. E. Brockway, Agriculture; J. Louis Bixler, Labor; H. K. Burrows, G. A. O.; Mrs. Margaret Toner, Agriculture; Mrs. Dorothy Tanty, Agriculture; Mrs. Eva Linville, Patent Office.

Mrs. Frances Mabry, G. A. O.; Margaret Wilcox, I. C. C.; J. Frank Cone, Dairy Industry; C. W. Dwiggins, watch office, Agriculture; Floss E. Cox, Prohibition; Mary Leland, Veterans' Administration; Bertha Herrington, Veterans' Administration; R. W. Murtberg, Navy; Mrs. Mary P. Kearney, G. A. O.; Lewis Bollinger, Agriculture; J. Leland Acuff, Prohibition; K. W. Krouse, G. A. O.; L. W. Cain, Commerce; A. H. Anderson, Federal Board for Vocational Education; S. J. ("Bosy") Gillis, I. C. C.; Philip Ebert, G. A. O.; Clara B. Potter, Veterans' Administration, and Gladys W. Eldridge, Public Roads.

George I. Kelley, Mrs. Dorothy Tanty, Ora E. Haines, Elmer C. Helm and B. F. Foote are the arrangements committee.

Remember, the contest is open to the public, admission free. Suggest you obtain your tickets in advance. The want ad counter, The Washington Post, will supply you, if you will call at the office

* * * *

A few days ago we presented a story on the Mandoliers Club, composed largely of Government employes. Here are the names of the members:

Herman von Bernewitz, Jr., Postoffice; H. I. Houston, Patent Office; O. C. Simpson, Patent Office; S. L. Madison, Patent Office; T. S. Wallace, D. S. Burch, Agriculture; L. W. Rephart, Agriculture; Dr. J. D. Eggleston, Mrs. J. D. Eggleston, Franklin Anderson, R. Davis, National Museum; Earl Danforth and Joe Ambrose.

HAVE YOU MET HER?

HAVE you met Dorothy? We mean Dorothy Randolph, Veterans' Administration? Well, Swarmi Fedd, who, by the way, is an eligible bachelor, met her recently dressed in her Eleanore Blue spring ensemble. "To say she looks stunning," he enthuses, "would be speaking mildly." "Oh, boy," he continues, "she is a feminine personage who might be called an artist's delight. If I were a judge in The Post's 'Century of Progress' Queen Contest, I would without hesitation nominate her for queenly honor."

These employes of Veterans Administration are being retired tomorrow:

Edward S. Grove, chief clerk's office, residing at Landover, Md., Route 2.

Miss Elizabeth W. Ebur, finance service, residing at 905 Massachusetts avenue northwest.

Mrs. Orphella J. Hart, finance service, residing at 520 Randolph street northwest.

Mrs. Lucy J. Ergood, chief clerk's office. Mrs. Ergood is now with her daughter, Mrs. Anton F. Roeper, 929 Franklin street, Wyomissing, Pa.

Each of these employes will have completed fifteen or more years' service.

* * * *

We had heard—and found later it is true—that the ancestors of Alfred E. Smith, Woodrow Wilson and Andrew Mellon all came from the same village in Ireland, but from different sides of the street. One side was Catholic and Presbyterian.

* * * *

Maj. M. W. P. Zantzinger has been assigned the task of assembling a library of old books and documents to repose in the new Postoffice Department Building.

* * * *

But can we balance our budget, if we have beer strong enough to throw us off our balance?

* * * *

ALTHOUGH Paul J. Croghan, press room, Commerce, has never worked on a newspaper, he knows the problems of newspaper men and women, with his eighteen years' contact.

The other day a woman, former newspaper worker, asked Paul to provide her with a typewriter for use in preparing a claim in one of the departments here.

Paul, with his usual graciousness complied, although she was a total stranger. Upon establishing her identification, Paul provided the visitor with a pass into the building and for hours she hammered at the machine.

After hours she worked in the corridor until at last she had finished.

Did we ever say Paul probably knows more persons in Washington than any other one man? He has to in order to knit together the far-flung bureau duties and gather their comments and releases.

Fetracom, welfare organization of the Federal Trade Commission personnel, Saturday evening held its annual banquet, dance and card party at 2400 Sixteenth street in bright and colorful surroundings. S. D. Mayers presided. Commissioner William E. Humphrey and Judge Robert E. Healy, commission chief counsel, lauded Fetracom's work for the year. Above are shown, left to right, Commissioner Humphrey, Miss Alta Smith, S. D. Mayers, Mrs. William E. Humphrey and Judge Healy.

BALL SAYS SERVICE ROAD TO HAPPINESS

Metropolitan Pastor Sees Religion as Builder of Manhood.

That happiness is attained by helpfulness to others and unselfishness was pointed out by the Rev. John Compton Ball, pastor of the Metropolitan Baptist Church, in his sermon yesterday.

Taking for his subject, "The Way of Happiness," the Rev. Mr. Ball said: "Some people get the idea that Christianity is a milk and water thing that does not require a display of manhood. On the contrary, Christianity brings out the best that is in man, for true happiness is achieved only through God-like services rendered to others and through sacrifice and unselfish devotion to our neighbors.

"Alexander Graham Bell was once asked what was his greatest joy in life. Instead of replying that it was his pride of his many inventions, crowned by the telephone (as his listeners had expected) Bell said that his greatest joy came from his ability to restore hearing to a deaf child."

During the service the fifty-fifth anniversary of the founding of the church was commemorated. Of the 31 original members, who founded the church in 1878, one person, Mrs. Marion J. McLean is still an active member of the congregation. Immediately following the service Mrs. McLean was presented with a basket containing 55 pink carnations, as a tribute to her 55 years of loyal devotion.

Former South Dakota Governor Dies.

Mitchell, S. D., Feb. 26 (A.P.).—Carl Gunderson, 68, former governor of South Dakota, died at his home here today from heart trouble. Mr. Gunderson was governor during 1925 and 1926.

For an alert, responsive field, use Post Classified Ads for service, rentals or sales.

'Nevada Laws and Customs' Are Castigated by Wilbur

Secretary Tells Senator Oddie Government Has Had to Fight Off Bootlegger, Prostitute and Gambler at Boulder Dam.

Secretary Wilbur Saturday wrote Senator Oddie (Republican), Nevada, that in safeguarding the welfare of workers on the Boulder Canyon Dam project it had been necessary "because of the Nevada laws and customs, to fight off the bootlegger, the prostitute and the gambler." The Secretary was advocating that the Boulder City area be made a national reservation. Oddie has opposed the project.

"Evidently you have not understood just what we have been trying to do at Boulder City and in the surrounding area," said Wilbur's letter. Oddie Friday argued that the proposal was designed to save the Hoover Dam builders from paying $100,000 annually in taxes to the State.

"The Federal Government must accept full responsibility for this construction town," Wilbur's letter said. "We have endeavored to make it clean, decent and a wholesome place for American families of small means.

"We have maintained the reservation with care, not only to safeguard the welfare of the worker on the job, but it has also been necessary for us, because of the Nevada laws and customs, to fight off the bootlegger, the prostitute and the gambler.

"Judging by what is going on in other parts of Nevada without our special effort, not only would the bootlegger and the prostitute and the gambler be admitted to our construction city, but the costs of the project would be increased and the authorities of the Federal Government would have to accept responsibility for conditions that, to say the least, would be undesirable and unwholesome.

"All other questions are of secondary consideration in a matter of this kind having to do with human welfare and with the dignity of the Federal Government," Wilbur's letter said.

Governor of Jehol Sees Finish Fight

Tang Says Japanese Can Have Province When Chinese Are Dead.

(Copyright, 1933, by the United Press.)

Chengteh-Fu, Jehol Province, Feb. 26.—Gen. Tang Yu-Lin, Chinese governor of Jehol Province, defied Japan to pursue its attempts to win his province in an interview today.

"The Japanese can have this province," he said, "when all the Chinese are dead. We are unafraid. Let them come. Let them drop bombs. Let their airplanes throw out what they want and then fly back to their bases.

"The Japanese can kill ten of our men and only lose one of theirs. But they are now fighting all China. Let's see how long they can keep that up."

Insull Crash Probe To Adjourn Today

Chicago Grand Jury May Return Indictments for Mail Fraud.

Chicago, Feb. 26 (A.P.).—The Federal grand jury investigation into the $2,000,000,000 Insull Utilities crash was expected to terminate tomorrow.

Apparently, those connected with the investigation said, blanket indictments would be returned, naming a group of individuals on charges of using the mails to defraud.

The grand jury quiz followed investigation by a corps of operatives from the Department of Justice and other investigators from Washington. More than 50 persons testified in the ten-day session.

CHURCH DECLARED ONLY HOPE OF DRYS

Nation-Wide Drive Against Repeal Is Inaugurated at Church Here.

A nation-wide drive against repeal of the Eighteenth Amendment by the National United Committee for Law Enforcement was begun last night at the Eastern Presbyterian Church.

Clinton N. Howard, chairman of the organization, speaking from the pulpit of the church, based his plea for retention of the amendment on the contention that repeal would violate the Constitution of the United States.

"The future hope of America is loyalty to the Constitution and when the Constitution is not whole it loses its soul," he said.

Assailing the popular demand for light wines and beer, Mr. Howard charged that "beer is only a bribe" and that its return means the return of the saloon.

He called upon the church for the retention of the Eighteenth Amendment in the Constitution, saying that the church alone can save the issue.

Earlier in the day Mr. Howard addressed the congregation at the Church of the Brethren. Today he will be principal speaker before a group of ministers at the New York Presbyterian Church.

WOODIN IN CAPITAL, SILENT OVER PLANS

Continued from Page 1.

ministration in war debt conversations.

Capital sentiment meanwhile appeared generally favorable toward the action of the State Department Saturday—after a conference between Hull and Secretary Stimson—in backing up the League of Nations in its condemnation of Japanese military policy in Manchuria.

Smiling but uncommunicative, Bullitt registered at the hotel of Mr. Hull, and would not deny he had come to confer with him, although he insisted there was no significance to his visit.

Another guest was Ira Nelson Morris, of Chicago, former Minister to Sweden, diplomat, author and, like Bullitt, an extensive world traveler.

Around each of Mr. Hull's many callers has buzzed speculation as to possible diplomatic or State Department key-position appointments, but with no confirmation. Prof. Raymond Moley, intimate counselor of Mr. Roosevelt, has been reported slated to be one of Hull's assistants.

Plans for Conferences.

With characteristic studiousness, the Tennessee senator the next President selected to handle the Nation's foreign affairs devoted himself throughout the day to a study of the apparent impasse between Japan and the league and also to the debt and economic matters which he will discuss with the British and French Ambassadors today.

Mr. Hull expected to receive Ambassador Lindsay of Great Britain this morning and Ambassador Claudel of France in the afternoon. Matters bearing upon war debts as well as the World Economic Conference in London this summer probably will be brought up.

While the Roosevelt administration has agreed to hear the pleas of Great Britain for readjustment of its war debt, no definite arrangement to grant France a similar opportunity has been made known. Although France failed to meet its December 15 payment to the United States, Mr. Roosevelt has said he regarded this as a deferment rather than a default.

In the case of Great Britain, definite plans will be laid for the arrival of a British debt delegation in this country, probably soon after the inauguration of the new administration. The consultation with France presents more complicated considerations.

2 Armed Men Get $40 In Holdup of Grocery

Two armed colored men last night held up and robbed James Barry, proprietor of a grocery store at 213 D street northwest, and escaped with $40.

Barry told police he was alone in the store when the men entered. They produced guns, he said, and demanded cash. While one of them forced him to the rear of the store, the other robbed the till. They escaped on foot.

BECKERS
1314 F Street N.W.

SUEDE FABRIC
Sport Bags
with slide fastener
$1.95
• An ideal bag for shopping, week-ends or sports. Full cut 16-inch bag in black, brown, grey, blue and green, with double handle and slide fastener. Initialed without charge.

Gloria's Tax

Lien for $49,426 Is Filed Against Actress on 1931 Income.

Associated Press Photo.
GLORIA SWANSON.

Los Angeles, Feb. 26 (A.P.).—Gloria Swanson's financial troubles in Los Angeles have been increased by $49,426 with the filing of a tax lien against her for that amount in the United States District Court by the internal revenue collector's office. The complaint said she owed the sum on her 1931 income tax.

A judgment against Miss Swanson for $37,500 was awarded Maurice Cleary, a theatrical agent, Friday. She is in England with her husband, Michael Farmer.

Another income tax lien was filed against Lew Cody, claiming $559 on his 1930 income.

$100,000 Theft Suspect Is Arrested at Church

Boston, Feb. 26 (A.P.).—William J. Brewer, of Cleveland, Ohio, was arrested today as he left church services for the alleged larceny of $100,000 from Mrs. Caroline Gerber, of Cleveland, in a stock deal in 1930.

Police said that he was wanted by Cleveland authorities and that his arrest resulted when another churchgoer, Mrs. Louise Burda, of Boston, said she recognized him as a man who was dealing with Mrs. Gerber prior to the alleged larceny. Mrs. Burda said she met Brewer at Mrs. Gerber's home in Cleveland.

MONTGOMERY BOND ISSUE IS AVERTED

County Board Head Asserts Policy of Deferring Road and School Action.

Montgomery County will have no additional bonds issued at this session of the State Legislature for construction of schools or roads, Lacy Shaw, president of the Montgomery County Board of County Commissioners, announced last night.

Mr. Shaw made his announcement following a meeting of State Senator Robert G. Hilton, Delegates George L. Edmonds, Lavinia Engle, Marvin Parrington and Odorion W. Roby, the board of Montgomery County Commissioners and election district chairmen of the Montgomery Government Club yesterday at his office in Silver Spring.

The meeting voted against issuance of any bonds for road or school construction at this session. Since the action taken by the district chairmen is considered indicative of the wishes of the majority of the residents of the county, the administration considers that it would be politically unwise to introduce and support the road and school bond issues at this time, Mr. Shaw said.

County officials and the district chairmen of the Government Club have been sounding out sentiment for the last week or two among the delegates to the Government Club and the voters and taxpayers regarding issuance of bonds totaling $300,000 for roads and $100,000 for schools. These would have permitted completion of the 1931 program which had been approved by the Montgomery County Civic Federation and the Montgomery Government Club. Since the people apparently do not wish the program completed if it is necessary to issue bonds it is probable that the construction work will be halted on these projects.

Since the purpose of the meeting was to discuss advisability of issuing the bonds, a meeting of the Montgomery Government Club scheduled for tomorrow night has been postponed indefinitely.

Hungarian Rail Chief Ends Life With Shot

Budapest, Hungary, Feb. 26 (A.P.). Franz Szentivany, director general of the Hungarian State Railways, was found dead of a bullet wound in his office today. Nearby was a pistol with an empty cartridge.

Police said it was suicide and cited farewell letters indicating Szentivany was unable to face an investigation into alleged frauds, in connection with railway purchases of adulterated oil.

Post Classified Ads do not stay in print long because they bring "Today's Results Today."

ARE YOU DEAF?
RADIOEAR
Come in and let us solve your hearing problems. A trained consultant at your service.
Free Demonstration
1217 ETZ G.N.W.

New HOTEL EDISON
47th ST.
JUST WEST of B'WAY
NEW YORK
1000 ROOMS...EACH WITH RADIO
BATH and SHOWER, CIRCULATING
ICE WATER, LARGE CLOSETS.
ROOMS from $2.50 SUITES from $6.00

Stationers Office Outfitters
SINCE 1888
3 Convenient Stores
CHAS. G. STOTT & CO. INC.
1313 K.-1310 NEW YORK AVE.-824 17TH.
PHONE NATIONAL 4181

NORFOLK
ROUND TRIP
$5.80
Good Every Day
90-Day Return
Privilege
$4.80
Similar Savings to all parts of America
UNION BUS DEPOT
1336 New York Ave. N.W.
Phone: MEtropolitan 1512
RICHMOND GREYHOUND Lines

RUSH PRINTING
EXPERT SERVICE
HIGH GRADE—NOT HIGH PRICED
BYRON S. ADAMS
"I Never Disappoint"

EQUITABLE
Co-Operative Building Association
Organized 1879
53D YEAR COMPLETED
Think of the Future By Saving Now
Join the Equitable and save systematically. Our plan will meet with your approval.
Subscriptions for the 104th Issue of Stock Being Received
EQUITABLE BUILDING
915 F Street N.W.
JOHN JOY EDSON, President.
WALTER S. PRATT, Jr., Secretary

WASHINGTON'S BARGAIN COUNTER

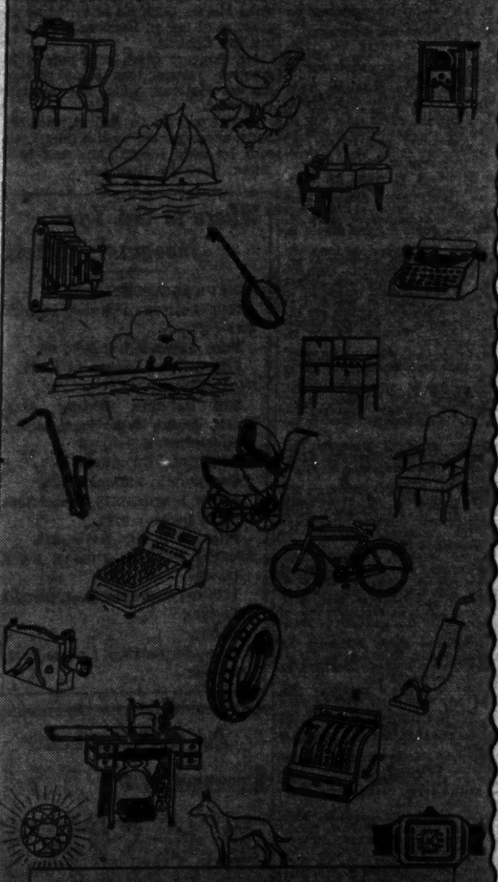

For the Address Where These Bargains and Many Similar Items Can Be Purchased—SEE
CLASSIFICATIONS 31 to 35

For the names and addresses of the firms and persons offering the bargains listed below see page 13—classifications 31 to 35.

BOSTON TERRIERS — Chows, toy French poodle and toy Scotch terrier puppies.

RIDING horse, ponies, stud; mares will have colts soon.

SWISS milk goats; registered; pure-bred, grades; soon fresh; reasonable.

BICYCLES and velocipedes repaired; parts for all makes; new spokes installed; rubber tires put on; free pick-up and delivery; estimates cheerfully given; reasonable prices; also new and used bicycles for sale. Your wheel taken in trade.

BICYCLES — Rollfast bicycles, velocipedes and sidewalk bikes; also other good wheels; wheel goods repaired.

BOILER and radiators for sale; bargain.

CHAIRS FOR RENT—At very reasonable charges; ideal for bridge parties, banquets, meetings, &c.; quick service.

DICTAPHONE — Edison, complete with separate transcriber; good order; $18. Mimeograph, $4. Make offer.

ELEC. RANGE (Crawford), Westinghouse refrigerator, standard elec. incubator, all practically new; bargain.

FUR COAT—New, silver muskrat, with Alaskan fitch collar; size 16, 40-inch length; quarter coat price.

PIANO—Kingsbury upright, plain mahogany case, refinished, carefully tuned and fully reconditioned, $50; pay $1 weekly.

PIANO—Beautifully mahogany Steinway used grand; one of the finest pianos made; the original cost was $1,150; our special price, $175, on easy terms.

PIANO—Here is the opportunity of your lifetime to purchase a $665 grand piano for only $187. This grand piano is small and dainty, has a marvelous tone, looks like new; terms, $2 per week. Free piano lessons.

PIANO—Apartment size, high grade make, used three months, $198. Why pay more? $3 down and $1 weekly.

PIANO—Stiff-made small size grand, to be sold for the unpaid balance. Come in and see it at once.

PIANOS—11 upright pianos, ideal for practice; some are slightly used; including such makes as Steinway, Knabe, Weber, Emerson, &c.; bargains range from $39; terms as low as $1 per week.

PUMPS—Special sale; low price; hand, shallow and deep well pumps; rams, tanks, complete water systems.

RADIOS—$1 down delivers any Philco, Majestic or Atwater Kent; $10 up. Open evenings.

TYPEWRITERS—Special for this week; new Remington portables at $42.50; former price, $60; all makes sold, rented, repaired.

TYPEWRITERS—Guaranteed like new; low prices, terms; we rent, repair, exchange.

WINDOW SHADES—Manufacturing all our window shades enables us to give better value; opaque shades, 49 cents; Holland shades, 59 cents; small additional charge for installing.

Read The WANT-ADS in The Washington Post Today And Every Day

The Meanderer

Thinks Early American Furniture Is Food for Thought During This Historic Week, With Many Reproductions Half Price — Ruffled Curtains on Sale.

Telephone questions on The Meanderer's column to The Washington Post, National 4205, Extension 19; or address The Meanderer, The Washington Post, inclosing self-addressed, stamped envelope for reply.

Wing chairs for friendly firesides, wing chairs reproduced from chairs of authentic early American design such as may have made comfortable our Presidents and other patriots in our early historic days, are selling at prices amazingly low in one of our best Washington furniture houses. This headquarters for colonial reproductions—so alluring to many homemakers—opened its doors cordially to the Meanderer. She can't hope to tell you adequately about the charm of the many pieces and their low cost as compared with such costs in other years. She suggests that you go there and see how much lower than you think is the price of some of the chairs, chests, beds, tables, cupboards, footstools, and so on. Right here, though, the low price of $29.95 for a good fireside chair must be registered. Ask to see this chair.

A roomy, almost sprawly, chair you'd like for your library is just like the chair James Fenimore Cooper used while he wrote his "Last of the Mohicans." It is an all-wood armchair. One arm of the chair is overgrown and wide, so that it may be used to hold writing materials. Ask for this chair in the same store—on Seventh street—where it is on sale alongside the tempting wing chairs.

If big chairs won't fit into your living room's proportions ask for the small size colonial rockers, with all the comfort of larger ones. Their curving backs and carefully made upholstery assure comfort.

Chintz-draped early American Welsh dressers, also made on smaller scales for apartment dining rooms, are other irresistible pieces in the colonial furniture displays.

A highboy selling for less than $1,000 is exactly like, down to the drawer handles, a highboy in a famous furniture collection, which sold for $44,000. Even if you only may look at this one, as did the Meanderer. Such a piece of faithful, beautiful work nourishes one's appreciation of fine furniture.

If ordinary bookcases do not seem to fit beside your fireplace, ask to see the slender book and treasure cases in Georgian design that decorators use in planning faultless interiors. With these you'd acquire heirloom pieces and set off to the best advantage rare book bindings, or cherished bric-a-brac. The furniture man fairly caressed these pieces, calling them "the jewels of the furniture industry."

Paisley-designed upholstery materials fascinated the Meanderer. These quaint materials cover wing chairs, colonial rockers and quaint sofas. Another upholstery material resembling needlepoint covers some appealing chairs and sofas known as Connecticut farmhouse types.

Chippendale, Heppelwhite, Georgian, Sheraton, Jacobean, Cromwellian, French of the different Louis periods and a number of other studiously classified pieces are in this display of furniture values the Meanderer is reluctant to release from this discussion.

Ruffled curtains, usually associated with Colonial furniture, may be bought advantageously this week, also. Priscilla style, cushion dot curtains of good quality marquisette would cost several times the $1 a pair sale price if the material were bought and sewed at home. Both large and small dots are among these curtain patterns. Also, cottage sets are included. One cottage set with bright red dots is very appealing, and it may be had with black, green or gold dots. These curtains are on sale today in a reliable Seventh street department store across from the furniture store the Meanderer has been telling about.

Slip covers of jaspe cloth colored with the best dyes obtainable—a trade name you'd recognize — are made with slide fastenings instead of snaps and fit neatly, indeed. A pair of slip covers, made with box-pleated skirts, in natural, green, rust, blue, brown or orange jaspe material of the quality just mentioned, costs just $18 in this store, where the curtains are on sale for $1 a pair. The slip covers are measured by the store's representative, carefully cut and shaped in the store, and finally fitted by the representative just as they should fit, with no extra charge. The slide fasteners are rust-proof and will not injure laundry equipment.

Interpreting the Mode

By DARE

Chic youngsters and wise mammas say summer wear with jumper frocks and guimpes.

I DON'T think it has anything to do with economy at all!

But there isn't a mother who doesn't appreciate the jumper dress mode for little sister—and it's attending freshness and practicability. The clever mother can have several

different kinds of guimpes to be worn with one or two washable jumpers, stretching them as far as she pleases—the outfits, I mean. And this goes for party frocks and dancing school things, too.

Just look at the little black velvet frock at the lower left of today's illustration. Of course, the jumper or body of this dress can be any style you wish, the idea being that tulle, organdy, net and any number of lovely and dressy fabrics can be used to make as many and as different kinds of sleeves as you wish, some with collars, some with scarfs, some with capelets—some matched by the hair ribbon, tulle, for instance. And if you haven't tried ruffled sleeves like the ones illustrated—of tulle, edged in a tiny lah-may ribbon which you put on yourself on the sewing machine, then you don't know what economical cunning is!

For school or vacation, the other three illustrations tell their own story. Any type of jumper dress, and guimpes of checked gingham, figured silk, organdy, or any of the lovely and practical washable cottons, and there you are. For the jumper part, a darker color but in a light-weight material, will keep clean longest—without any one suspecting the practicability of your idea.

And lastly, the guimpes can be attached to short and full bloomers, which little sister can wear under her jumper frock, or without it at all, for sand beach wear or playtime—a double purpose, this, and if mother is clever enough to have a tape at the waist which can be taken out to make the washing and ironing of this guimpe-bloomer easy—then she has solved a summer problem, for sure!

* * * *

Remnants aren't very dangerous on the cheap side, though—in a reliable store, of course. So attend your remnant counters and select two or three remnants for some new pyjamas—while you send for the leaflet which tells you how to make those gorilicious pyjamas out of remnants. This leaflet is a continuation of last week's, you see—and the two together simply nail the pyjama story to the mast—house pyjamas, beach pyjamas, a lovely tea pyjama that looks like a hundred dolars' worth, and would be, too—if you bought it—and, finally, a pyjama made out of bandana hankies! The rest are all made from two or three remnants each, and even if they weren't, they would be different and becoming in design. Address Dare Department, The Washington Post, for this leaflet, or both of them, if you forgot last week's!

Au revoir!

(Copyright, 1933.)

How to Keep Well

By DR. W. A. EVANS

LOW PRESSURE AND LONG LIFE.

IF one would live long it is advisable for him to suffer from low blood pressure. Some would say that since a man does not get much out of life nature allows him to hang on for a few extra years. He should live, say, eighty years in order to get in as much fun as the ordinary man gets out of sixty.

Maybe nature is not trying to average things up and has no special interest in seeing that every man gets his one hundred units of pleasure from living, and does not allow a man to hang on until he gets his allowance.

Another way to look at it is that a man with low blood pressure suffers and is given a few extra years as a reward, or punishment, for they may be years of added suffering.

Or maybe nature is not interested in rewards or punishments. It may be that a low blood pressure life does not use up the human machine quite so quickly.

Whatever the reason, "How to Live" tells us that twenty-six life insurance companies have investigated three-quarters of a million insured and one of their conclusions is that a man with low blood pressure can expect to live a few years longer than the average.

In this study they excluded all those who had Addison's disease or other diseases that cause a marked lowering of the blood pressure.

The best of all insurance risks were the young people with low blood pressure. This condition in an older man did not have as much effect on his expectation of long life. The people with the average blood pressure for their ages, according to the accepted figures, are not the best risks. The lowest death rates are found among those whose blood pressure is a little below the average. The opinion is expressed that a blood pressure 10 to 15 below the figure shown as average for a given age is a favorable sign.

"How to Live" sees a similiarity in this to the effect of weight on longevity. It is the Slim Jims who live to the oldest age. The people who have the lowest death rates are those who are a few pounds below the average weight for height and age, as given in the insurance companies' manuals for examiners. They are well below the figures found on the weight charts.

The reverse of this picture was found to be true. People with blood pressure above normal also had death rates above the average and life expectancies below it. Whenever a blood pressure is found to be above the average, a search should be made to find the cause. If it stays above that level the expectation of life is lessened.

Baby Camel Named Repeal.

New York, Feb. 26 (A.P.).—A camel weighing 125 pounds and standing 3 feet high was born at the Central Park Zoo Saturday. He was named "Oh Boy! Repeal."

Culbertson on Bridge

By ELY CULBERTSON

603

MASTERS OF BRIDGE.

MR. LLOYD DAMRON, of St. Louis, is not only one of the leading authorities on finance in the capital of the Southwest, but he is recognized as one of the ranking Bridge players of the country. He made his reputation on the hotly contested fields of Rubber Bridge play, and places small emphasis, indeed, upon the things which Howell players hold so dear—namely, the choice of two game bids, one of which may net 100 points and the other give a top on the board, with a score of 120. His splendid appreciation of the values in Bridge is shown by his bidding of the hand below at the Jefferson Whist Club in St. Louis, which is conducted by Mr. Fred Ingalls. The other participants in the game were Mr. Irving Heller, who conducts a travel bureau in St. Louis, Mr. W. T. Brooking, formerly vice president of the St. Louis Merchants Exchange, and Mr. E. T. Oakley, of East St. Louis.

The hand and bidding were:

South, Dealer.

East and West vulnerable.

The bidding: (Figures after bids in table refer to numbered explanatory paragraphs.)

South	West	North	East
4♡	Pass	Pass	4NT(1)
Pass	5♠(2)	Pass	7♠(3)
Pass	Pass	Pass	

1—A beautiful hand upon which to make this splendid Forcing bid, which requires partner to respond. To bid four spades does not begin to picture the strength of the hand, and Mr. Damron rightly visions the probability of a Grand Slam in either spades or diamonds. As a matter of fact, it is available at either declaration.

2—Correctly responding with his best suit. Obviously, Mr. Damron is prepared for a spade response.

3—A vulnerable Grand Slam bonus of 2250 points dictated this slight overbid. Mr. Damron knows that his partner holds four spades and, of course, hopes that the Queen is among them, or that, failing that, two leads will drop it.

There is nothing to the play of the hand. The adverse trumps were picked up after the first heart was ruffed, and the contract easily fulfilled.

In sending in the hand, Mr. Damron comments that the vulnerable Grand Slam could not, in all probability, have been reached except with the Forcing notrump Overcall of a Pre-emptive game bid.

TOMORROW'S HAND.

The bidding and play of the hand printed below will be discussed tomorrow:

South, Dealer.

Both sides vulnerable.

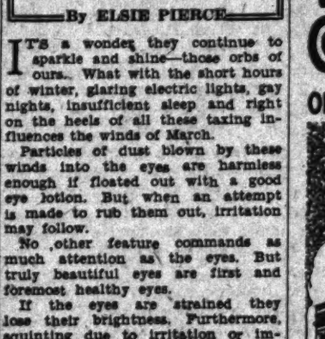

Study the hand, decide how you would bid and play it, and then compare the results you obtain with those shown in tomorrow's article.

(Copyright, 1933.)

How to Be Beautiful

By ELSIE PIERCE

IT'S a wonder they continue to sparkle and shine—those orbs of ours. What with the short hours of winter, glaring electric lights, gay nights, insufficient sleep and right on the heels of all these taxing influences the winds of March.

Particles of dust blown by these winds into the eyes are harmless enough if floated out with a good eye lotion. But when an attempt is made to rub them out, irritation may follow.

No other feature commands as much attention as the eyes. But truly beautiful eyes are first and foremost healthy eyes.

If the eyes are strained they lose their brightness. Furthermore, squinting due to irritation or impaired vision will in due time cause perpetual wrinkles in the eyes and in that setting the eyes are never lovely. And no amount of eyeshadow and mascara will offset the harmful effect of lack of sleep which quickly reveals itself in discolored and crepy eyelids, sometimes hollows, dark circles and pouches.

Proper light is a very important factor in keeping the eyes healthy and free from strain. Be sure that you have ample light when reading, writing, sewing working generally and that the light comes directly from behind the left shoulder. Avoid reading in a moving vehicle. This is something that the majority of people are guilty of. Reddened eyelids are very frequently due to poor light.

(Copyright, 1933.)

TODAY! Opening of our New SUIT SHOP—5th floor

Our suit shop outgrew its space on the fourth floor—so we've moved it upward to a new and larger shop specially arranged on the fifth floor, just to the left of the elevators. Here you'll find all the important spring suit fashions for women, little women, misses and juniors.

Sketched, a woman's suit in black with smart galyak ascot, $29.50.

THE NEW Jelleff's

Listen in—WRC—9:30 A. M. daily—Correct time and Jelleff News.

UNION TRUST Company OF THE DISTRICT OF COLUMBIA

Under United States Government Supervision

You Invite Thieves

when you keep jewelry, investment securities or other valuables in your home or carry them about with you. But when these articles are in a box in the loss-proof Safe Deposit Vault of the Union Trust Company, you know they are safe from thieves or fire.

Here such boxes rent at $3 and upwards a year, according to size.

Interest paid on Checking and Savings Accounts

Southwest Corner Fifteenth and H Streets Northwest

WASHINGTON, D.C.

PHONE NATIONAL 4205
FOR POST CLASSIFIED ADS

Fifth Avenue Fashions

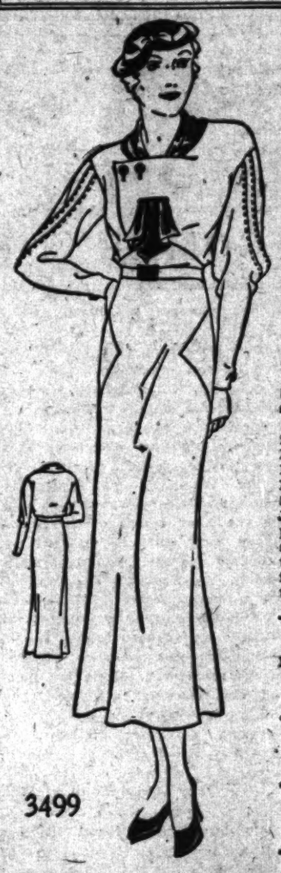

HERE'S an attractive street dress, simple as A, B, C to make, and yet with just a few out-of-the-way Paris touches to prevent it looking ordinary.

Such pretty features are the tucked sleeves, the intricate looking cut of the front bodice and the clever idea of slipping the scarf through an opening, allowing it to fall almost to the waistline.

It can be carried out in plain or printed crinkly crepe silk.

It shows how smart it can be in black crepe with white accent in the scarf.

Style No. 3499 is designed for sizes 14, 16, 18, 20 years, 36, 38 and 40 inches bust.

Size 16 requires 3¾ yards of 39-inch material with ½ yard of 39-inch contrasting. Price of pattern, 15 cents.

Our new Fashion Magazine for Spring contains all of the new spring styles for women, misses and children.

In addition, it contains the most interesting illustrated articles — Beauty Hints, Hairdressing, How to Reduce Sensibly, Poise as an Aid to Fashions, Dressmaking Hints, &c. Send 10 cents for your copy today. Just write "Fashion Magazine" on any piece of paper, inclose 10 cents in stamps or coin and mail your order to Fashion Department, The Washington Post, Fifth avenue and Twenty-third street, New York City.

No. 3499. Size.....

.....
Name

.....
Street Address

.....
City State

What Today Means to You

By MARY BLAKE

"PISCES."

IF February 27 is your birthday, the best hours for you on this date are from 10:30 a. m. to 11:45 a. m., from 5 p. m. to 6 p. m. and from 7:50 p. m. to 8:50 p. m. The danger periods are from 1 p. m. to 2 p. m. and from 3:30 p. m. to 4 p. m.

In all probability you will feel your best on this day, and many little difficulties that have been hanging over your head will iron out of their own accord. If you have in mind approaching anyone with a new scheme or plan, this February 27 would seem to be a good day as people generally will be in a receptive and open frame of mind.

The child born on this February 27 will in all probability be a genuine and sincere person, not at all given to deceit or concealment. The child will be outspoken and may be inclined to have a biting and sarcastic tongue. A conscience that can not be ignored will guide these little ones in the right paths.

Successful people born on February 27:

Henry W. Longfellow, poet.
John G. Gilbert, actor.
Horatio R. Storer, surgeon.
Arthur L. Perry, political economist.
Russell A. Alger, soldier and governor
Howard Crosby, clergyman and author.

(Copyright, 1933.)

SCHEDULE OF TODAY'S HAPPENINGS

Dinner dance—Order of Alhambra, Shoreham Hotel, 7 p. m.

Minstrel—Church of Blessed Sacrament, Shoreham Hotel, 8 p. m.

Meeting—Massachusetts State Society officers, Shoreham Hotel, 8:15 p. m.

Meeting—Gamma Chapter of Delphian Society, Shoreham Hotel, 8 p. m.

Meeting—Executive committee of the Republican national committee, Mayflower Hotel, 10 a. m.

Luncheon—Typothetae of Washington, Raleigh Hotel, 12:30 p. m.

Luncheon—Acme Club, Raleigh Hotel, 12:30 p. m.

Luncheon meeting—Federation of Women's Club, Raleigh Hotel, 1 p. m.

Dinner meeting—Washington Medical and Surgical Society, Hamilton Hotel, 7:30 p. m.

Dinner meeting—Steering committee of the Optimist Club, Hamilton Hotel, 6:30 p. m.

Lecture—Miss Janet Richards, Willard Hotel, 10:30 a. m.

Meeting—Business and professional Women, Willard Hotel, 7:30 p. m.

Meeting—Mid-City Citizens Association, Thomas Community Center, 8 p. m.

Meeting—Georgetown Citizens Association, St. John's Church Parish Hall, 8 p. m.

Meeting—North Capitol Citizens Association, McKinley High School, 8 p. m.

Entertainment — St. Gabriel Players, St. Gabriel's Hall, 8:30 p. m.

Luncheon—Alpha Delta Phi Fraternity, University Club, 12:30 p. m.

Luncheon—University of Michigan Alumni, University Club, 12:30 p. m.

Buffet supper—Economics Club of Catholic University, University Club, 8:30 p. m.

Discussion—"Astrology, Science or Superstition," Mount Pleasant Public Library, 8 p. m.

Mass meeting—Fifteenth anniversary celebration of the Sodality Union, Gonzaga auditorium, 8:15 p. m.

Luncheon—Washington Post, Society of American Military Engineers, Army and Navy Club, 12:30 p. m.

Meeting—Tako Horticultural Club, Takoma Park Library, 8 p. m.

Luncheon—Washington Association of Credit Men, Sholl's Cafeteria, 12:30 p. m.

Episcopal Prelate Sails.

Vancouver, B. C., Feb. 26 (A.P.).—The Right Rev. James De Wolf Perry, of Providence, R. I., ranking head of the Episcopal Church in the United States, sailed Saturday on the Empress of Canada for four months' tour to the Hawaiian Islands, the Philippines, China and Japan.

GIRL DISAPPEARS IN THIN AIR

ILLUSION:
The Oriental girl reclines on a sheet of plate glass supported by two slaves. The magician waves a white sheet in front of the pretty maiden... pronounces a few magic words... Presto! She has *disappeared* in thin air.

EXPLANATION:
"Disappearing" acts are among the most popular in the repertory of the magician. Dogs, horses, girls, whole rooms disappear—whisked into wings, dropped through trapdoors, hidden by mirrors. But this "disappearance" is a bit different. One of the "slaves" is a *hollow dummy*. When the magician holds up the sheet the lithe little lady disappears completely—into the convenient figure of the dummy.

IT'S FUN TO BE FOOLED ...IT'S MORE FUN TO KNOW

There is also a trick of cigarette advertising, whereby a few magic words are used to create the *illusion* of "Coolness."

EXPLANATION: Coolness is determined by the speed of burning. *Fresh* cigarettes, retaining their full moisture, burn more slowly... smoke cooler. Parched, dry cigarettes burn fast. They taste *hot*. This makes the method of wrapping very important. Improperly wrapped cigarettes begin to dry out as soon as packed.

Camels *are* cooler because they come in the famous Humidor Pack of *welded*, three-ply, MOISTURE-PROOF cellophane... and because they contain *better tobaccos*.

A cigarette that is fresh, full of natural moisture, and blended from choice, ripe tobaccos tastes cooler than one that is harsh and acrid. For coolness, choose a *fresh* cigarette, made from *costlier* tobaccos.

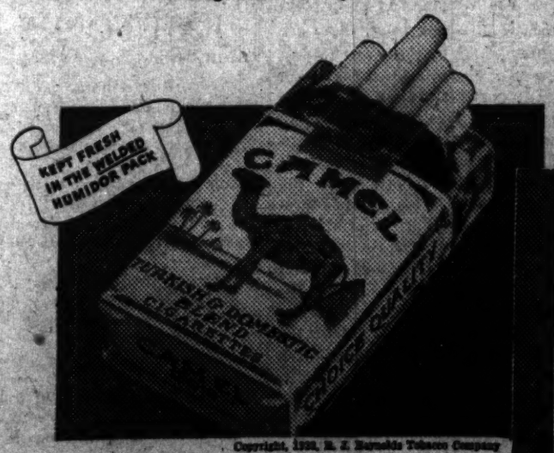

Copyright, 1933, R. J. Reynolds Tobacco Company

It is a fact, well known by leaf tobacco experts, that Camels are made from finer, MORE EXPENSIVE tobaccos than any other popular brand.

Try Camels... give your taste a chance to sense the difference. You'll appreciate it!

CAMELS

NO TRICKS .. JUST COSTLIER TOBACCOS

IN A MATCHLESS BLEND

The Washington Post.

THE WASHINGTON POST CO.
Washington, D. C.

MEMBER OF THE ASSOCIATED PRESS.

The Washington Post is a member of the Associated Press, receiving the complete service of the world's greatest news-gathering organization.

The Associated Press is exclusively entitled to the use for republication of all news dispatches credited to it or not otherwise credited in this paper, and also the local news published herein.

TERMS OF SUBSCRIPTION.
Delivered by Carrier in Washington.

Daily, Sunday included, one year	$9.40
Daily, Sunday excepted, one year	6.00
Sunday only, one year	2.60
Daily, Sunday included, one month	.70
Daily, Sunday excepted, one month	.50
Sunday only, one month (with four Sundays)	.20
Sunday only, one month (with five Sundays)	.25

BY MAIL, PAYABLE IN ADVANCE.
(Maryland and Virginia.)

Daily and Sunday	Sunday Only	Daily Only
One year...$10.00	One year...$4.00	One year...$7.00
Six months... 5.00	Six months... 2.00	Six months... 3.50
One month... .85	One month... .40	One month... .60

ALL OTHER STATES.
(Mexico and Canada, Incl.)

Daily and Sunday	Sunday Only	Daily Only
One year...$12.00	One year...$5.00	One year...$8.00
Six months... 6.00	Six months... 2.50	Six months... 4.00
One month... 1.00	One month... .50	One month... .75

All Subscriptions by Mail Payable in Advance.

New subscriptions for The Post or renewals will not be accepted unless payment accompanies the order. Remittance should be made by draft, checks, post-office orders, registered letters or express orders, payable to The Washington Post.

Entered at the Postoffice, Washington, D. C., as second-class mail matter.

National Advertising Representative—PAUL BLOCK and Associates, Park-Lexington Building, New York; Palmolive Building, Chicago; Little Building, Boston; General Motors Building, Detroit; Guarantee Trust Building, Philadelphia; Russ Building, San Francisco; 1151 South Broadway, Los Angeles.

Monday, February 27, 1933.

AN ARMS EMBARGO.

The committee appointed by the League of Nations to consider means of dealing with the Japan-China problem is considering the advisability of recommending an arms embargo against Japan. Forty-two or more nations having found Japan to be an aggressor, and having resolved not to recognize the regime which Japan is trying to establish, are now formulating a policy for dealing with the new situation that has been created.

The league still holds out to both parties the opportunity of negotiating for peace through a conciliation committee. But Japan has not accepted this plan, and is not expected to accept it. Therefore the question as to American participation in such negotiations has not arisen. The United States, however, agrees with the league as to the facts that have been developed, and with the conclusions reached by the league. The United States and the league stand on common ground in the matter of nonrecognition.

Neither the United States nor the nations of the league can mark time indefinitely on the stand they have taken. They have found a great power to be a breaker of treaties and have declared their determination to refuse to recognize the validity of territorial or other changes resulting from treaty violation. As Japan goes forward, in spite of this world opposition, the situation changes, and the nations must shape their policy to deal with these changes.

In all probability a state of war will be declared between Japan and China. Diplomatic relations have been broken and hostilities of a grand scale are in progress. At any moment the nations may be confronted with the question whether they shall remain neutral toward the belligerents, or take the steps that logically follow their condemnation of the aggressor.

If war material is to be denied to Japan the action must be taken by all nations. The United States can not act alone, nor can the league make an embargo effective without the co-operation of the United States. By acting together, the United States and the league can set up an obstacle against the success of a treaty-breaking aggressor. A worldwide embargo upon shipments of war material to Japan would not be an act of war. Every nation has the right to forbid the export of arms. It is now the duty of the nations to forbid exports of arms to Japan.

A resolution empowering the President to forbid arms exports to war regions is now before Congress. It should be passed before adjournment. The President would act only in cooperation with other nations, so that American munitions makers would not have any grounds for complaining that they had been deprived of a market that was kept open for foreign rivals.

It is no idle matter when a great power runs amuck and is declared by all other nations to be an aggressor and a breaker of treaties. The desire of munitions manufacturers and airplane companies to sell war material to Japan can not be permitted to make a mockery of the worldwide determination to make Japan's lawless actions fruitless. The nations have come to a parting of the ways with Japan. They are for peace and Japan is for war. They respect the territorial integrity of all nations, and Japan violates its pledge to respect the integrity of China.

To continue to sell war material to Japan is to take the side of war and conquest, treaty violation and surrender of national interests and rights. To forbid arms exports to Japan is to maintain national rights against a violator of treaties with the United States. It is a stroke for the discouragement of war in which the United States might become involved. It is an act of self-respect, which if not taken in concert with other nations would put the United States in a pusillanimous position. The nations must oppose Japan or confess that they lack the courage to defend their treaties, their rights, their honor, or world peace against an international highwayman.

THE INFLATIONISTS.

The advocates of printing-press money have received so little encouragement in this country that they are somewhat daunted. Nothing, however, dismays the silverites. The stream of propaganda from the silver interests flows steadily, and as fast as one proposal is squelched another is advanced. The silver mines have just as much right as other interests to endeavor to boost the price of their commodity by legislation, and they intend to keep right on trying.

The silverites have the advantage of a number of stock arguments which distract attention from the profits of the silver miners and center interest in the alleged benefits to all mankind and the "vast expansion of foreign trade" that would follow the remonetization of silver. American industry would be reborn with orders from China and Mexico; and yet their trade is only about 5 per cent of American exports under the most favorable conditions.

A bill before Congress that contemplated increasing the price of silver 400 per cent has been rejected, but immediately another appears asking only half as much, or an increase of the silver price to 75 cents an ounce over a period of years.

Since neither fiat money nor free silver appeals very strongly to Americans, the inflationists have now taken a third tack—the debasement of the gold dollar. By reducing the gold content prices are to be immediately boosted and debtors are to liquidate their obligations with greater ease.

The British pound is at a discount of about 30 per cent. This debasement, which has made the payment of foreign debts and the large unfavorable balance of trade such a burden, has resulted in an increase in the price level in England of less than 2 per cent. The scheme for debasing the dollar below the level of depreciated currencies of other nations presupposes that those levels are fixed and would be maintained where they are today while the American dollar was cutting under them. If other nations are securing any benefits from cheaper money today any cut in the American dollar would be met by additional cuts abroad, and so the race would be begun that is inevitable when inflation starts and which as surely ends in disaster.

In spite of all efforts, German inflation continued to the point of disappearance of all value from the circulating medium. France, by heroic measures, stopped inflation, with a loss of 80 per cent to all provident and responsible citizens. Unstable money and inflation strike hardest at labor and the poorer classes, whose incomes are the last to rise. The American gold dollar is the greatest asset in the world today. It must be maintained, not only to restore confidence and prosperity at home, but to aid in the rebuilding of international trade by helping other nations to restore the integrity of their money.

JAPANESE GOODS.

Several long-sighted merchants in Washington have closed out stocks of goods made in Japan, in anticipation of possible public refusal to buy such goods. Many articles of Japanese make have temporarily supplanted similar American articles, and exhortations to buy domestic goods have little weight so long as housewives can find bargains in foreign goods. But the trend of events in the Far East is anything but conducive to good relations between the United States and Japan, and as the Far Eastern war develops it is feared that Americans may become involved. If the Japanese forces should swoop down upon Peiping and Tientsin they would come face to face with American troops guarding American interests in China. China having broken off diplomatic relations with Japan, extension of the war area is probable.

NEW LIGHTS FROM AIR.

Modern science continues to find new manufacturing commodities that can be taken from the air. Oxygen and nitrogen, which form the greater proportion of the air, have long been extracted, the latter in comparatively recent years having been recovered in vast quantities for commercial uses, particularly in the manufacture of explosives and fertilizers. The growing demand for these two gases has provided an increasing supply of "mother liquor," or the elements which remain after the oxygen and nitrogen have been removed. This residue contains argon, carbon monoxide, hydrogen, neon, helium, krypton and xenon. During the past year the greater quantity and cheapness of these elements have permitted their use in new fields, particularly for lighting.

The search for a white light has led to experiments among these rarer gases, with the result that scientists and engineers have been able to develop such a light with krypton, helium and neon. Another white light has been made with carbon dioxide, and a third with complementary arcs of neon and mercury. An ordinary incandescent lamp has also been shown capable of producing white light when argon is used as a starter gas for the mercury arc. It is expected that this type of lighting, which will operate on a much lower voltage than the present form, will find general adaptation to home, office and factory lighting, as its cheapness will be a great recommendation.

Colored gaseous lights are being produced in new shades almost daily, and are being adapted for use in the same manner as the high-voltage neon lights now largely used in advertising. The natural colors of the gases, such as the purple of argon and the red-orange of neon, are being modified and new shades developed by mixing the gases. So little current do the new lights require that it is claimed one of the "negative glow" lamps recently perfected will burn continuously for a month at a cost of 5 cents. The constantly growing amount of residue material available in the air-fractionating plants supplying these rarer gases will greatly stimulate the use of new products developed from them.

SOUTH AMERICAN WARS.

The Sino-Japanese case having passed the crisis of its consideration before the League of Nations, that body is in a position to give attention to the war in the Chaco and the threat of war over Leticia. The league's action may be impotent to stop the carnage that has been going on between Paraguay and Bolivia for months, or to prevent the initial clashes betwen Peru and Colombia, but the fact will not be lost on these South American nations that the league has finally and definitely placed the blame for aggression where it belongs in the case of Japan. The decision was made with the unanimous vote of forty-two nations, and has the support of important nations which are not members of the league.

The result of this world disapproval will in the end be unfavorable for Japan, strong as she is in many ways and operating in a sphere that is isolated and in which her peculiar interests are recognized. Any nation in Latin America which comes under similar ban of the nations of the world will be much more quickly and seriously affected. Peru, particularly, has placed herself by official admissions in much the same category as Japan, by seizing territory acknowledged to belong to Colombia in a treaty signed by Peru. Colombia's effort to resume control of this territory can not by any twist of reasoning be made to place that nation in the position of an aggressor.

The Gran Chaco situation is complicated with the bitterness engendered by months of fighting and heavy losses on both sides. The situation is not so clearly defined as in the northern states, treaty rights and boundary lines having been in dispute over a long period. Proofs of ownership, going back to colonial days, are so confused that in some instances the same documents are offered by each side to prove its contentions. The President of Paraguay has asked the congress to make a formal declaration of war against Bolivia. This is done in the belief that land-locked Bolivia might be severely restricted in imports by her surrounding neighbors. New efforts, initiated in Argentina, have recently been inaugurated, seeking the help of Brazil and Chile to end Chaco hostilities. It is to be hoped that the good offices of these neighbors may be more successful than the neutral conferences held in Washington.

It is eminently fitting that a man from the cactus country should tackle the deficit. Make way for Lew Douglas, director of the budget!

Munitions makers can't see why Japan should be condemned for breaking treaties, if breaking treaties helps to make a world war.

The Republican executive committee meets today to balance the budget and stabilize the mortgage situation.

Senator Tom Walsh has the right idea when it comes to establishing cordial relations with Cuba.

Among the 250,000 inaugural visitors are a lot of ducks who will develop lameness in due time.

Frank Roosevelt ratifies the news lads' nomination of Jim Farley to be Distributor General.

Japan promises not to jump over the Great Wall unless China actually shows fight.

March is windy, but the big wind will come in the April session.

CHIN CHOW

From the Minneapolis Journal.

Defiant of world opinion as the Japanese may be, we hope, now that they have occupied Koupeiyingtzu and Chaoyangssu, that they will concede enough to permit them to issue some pronunciamentos.

Though nearly two decades have passed since anybody has been tangled up in polysyllabic items from a war front, there are tongues still calloused by the effort to pronounce Przemysl. There are even confirmed literalists in lingual action who never have seen fit to adapt their vocal terminology to French custom. Throughout the English-speaking world, "Wipers" probably has just as many adherents as it had when the British Tommy mistook his Queen's pronunciation of Ypres as an attack of hiccups. Cannes is still the plural of a tin container for "goldfish," instead of the singular that the French would have us use. And the whole geographical terminology falls farther and farther short of termini, the greater the distance one proceeds eastward from the Polish corridor.

Perhaps the younger generation can oil up its tongue sufficiently to wrap it euphoniously and accurately around Chengtehfu, Kinchangkowliang, and Tsunhwachow. As for the elders, weary as they are with the geographical activities of the World War, perhaps they will do better now if they try another method. Let them try singing the dispatches from Jehol, being careful first to call that opium-bearing province "Reyho," as the Orientals do.

"The New Secretary of the Treasury Plays a Zither." —News Item. —Detroit News.

POST HASTE

Republicans meet today to consider the best types of galvanic batteries.

One suggestion: If Republicanism means anything it doesn't include insurgency that supports the opposition.

The old boy, who suggested a world survey from China to Peru, foresaw the modern trouble spots all right.

There seems to be some difference of opinion as to whether the appointment of young Mr. Morgenthau to head the Farm Board is with the idea of having him run it or just wind it up.

Gen. Muto is sufficiently vocal to warn that if Jehol is defended, naturally it will be necessary to make war on China proper—if not properly.

With no Republican chairmanships in sight, Senate progressives righteously favor independent organization.

If we never get repeal it at least looks as though Congress would stop telling doctors how to prescribe stimulants for their patients.

The formal announcement of Cabinet appointments will now be as much of a surprise as a Thanksgiving proclamation.

The only bet left is the opening date of the extra session, from which we can begin to pray for the closing.

The President-elect is said to have avoided appointment of Cabinet members with political ambitions—nothing to take their minds off their work.

China is recalling her minister from Tokyo while he can still get back into China.

Senator Norris will set up a Progressive organization in Washington, a fitting location for a party which really has the same importance in national politics as other residents of the District.

It is not going to take so long to tabulate the relief and recovery proposals being fed to the Senate; like literary contributions, only 5 per cent of them are worthy of consideration.

It isn't opposition criticism that is going to worry the President within three months, but the impatience of his own supporters.

Cheap money and free silver should be apprehended as frauds masquerading under false names.

Japan, far from being a self-contained nation, can't even contain her wrath over the league verdict.

The Republican committee doubtless realizes its part is to hoist party colors and remember that they are not parti-colored. PAUL HUDSON.

JUST FOLKS

By EDGAR A. GUEST.

GOING BACK

We called it going back and, filled with pride,
We thought that would be difficult to do,
Vain, foolish folks we were, who little knew
The peace and quiet of an even-tide
When we could sit and visit side by side
And run, together, some loved volume through.
Old games we re-discovered, fresh and new,
And many a truth which we had long denied.
We called it going back. That still is true.
We have gone back to happier, simpler ways.
To little tasks that it is good to do.
To calmer nights and sweeter holy days;
To home and all it shelters and to brew
Our own tea by our own fire's lovely blaze.

(Copyright, 1933, Edgar A. Guest.)

Little Skill Is Required to Short-Change a Friend Who Trusts You With His Purse.

By ROBERT QUILLEN

If Kreuger, the "match king," had entered the office of any racketeer or gambler or corrupt politician and tried to borrow a great sum of money without showing his collateral, he would have been lucky to escape without insult.

If Insull, the "utilities magnate," had asked these same rogues for money or credit when his house of cards was tumbling, not one of them would have trusted him with a dollar.

Yet Kreuger obtained millions from bankers without other security than his word, and America's ablest business men trusted Insull until the last.

How do you explain it? Are big bankers and big business men easy prey for sharpers?

They are if the sharpers can reach them on the right terms, and the explanation does them credit.

I once asked a young bank examiner whether his job required a feeling of suspicion. He flushed resentfully and answered: "No; I couldn't live with my fellow men if I felt that way."

Big bankers and big business men would find their work unbearable if they could not trust one another.

They are honest men. It is true that methods used by some of them, though sanctioned by law, are closely related to banditry; but they keep their word and do not steal.

The cynic will answer that dishonesty would cost them more than they could gain by it, but no matter. The fact remains that they trust one another and speak the truth and stoop to no dishonor. If one among them turns rogue, his days are numbered.

That explains their apparent gullibility. They have no reason to be suspicious. If an outsider is accepted as one of them, he is also admitted to their confidence. He can rob them as easily as your honored guest could steal your silver.

Honest men are easily victimized. Only rogues and those who are set to catch rogues are uniformly suspicious.

The knave who "trims a sucker" feels superior, but his achievement is nothing more difficult than cheating friends at cards.

His victim need not feel ashamed. A man who stops at the best hotels doesn't examine his bed for vermin.

Above the level of low-grade morons, "suckers" are people who expect honesty because they have experience of nothing else.

(Copyright, 1933.)

POLITICAL COMMENT

Secretary Hull.

Houston Post.

Senator Hull has long been recognized as one of the ablest Democrats in the country, and a man possessed of genuine qualities of statesmanship. In the years when his party was in the minority he stood forth as a strong and influential figure in the political life of the country. He had a useful and distinguished career in the House of Representatives. He was active on the Ways and Means Committee for many years. He earned the respect of the Republicans as well as of the Democrats in the House by his untiring work and his sane aggressiveness.

For four years he served as chairman of the Democrat national committee. In 1928 Mr. Hull was among those seriously considered for the Democratic nomination for President. He has always been a dry and his summons to the Cabinet may be considered in some degree, as recognition by the President of the Southern dry wing of the party.

Too Bad It Can't Be Done.

Detroit Free Press.

If it is true that Congress costs the country $125,000 a day when it is in session, we know a way it could help balance the budget.

Here She Stands Still.

Boston Globe.

Massachusetts was not among the first 36 States to ratify the Lame Duck amendment, but it may do better on the next one.

Paving the Way.

Buffalo Courier-Express.

The attitude of Congress toward President-elect Roosevelt seems to be "More power to him!"

Free Shaves.

Chicago News.

As free as an eagle on its mountain aerie or a shave for a United States senator in the Capitol barber shop.

Things to Worry About.

St. Louis Globe-Democrat.

Has any one forgotten how to blow foam? Or will there be any on 3.2 beer?

Roosevelt's Cabinet.

Cincinnati Enquirer.

Considered as a whole, the Roosevelt Cabinet appears to be able and dependable. Of statesmen, in the proper sense of that term—i. e., experienced in public service, it includes perhaps three—the three taken from the Senate floor.

For those who anticipated a Cabinet of elder statesmen, to take in the greatest men of the Democratic party, distinguished for their intellect and their groups of major policy, the Roosevelt selection will be a disappointment. The country had rather confidently expected the designation of men whose accomplishments and records of achievement are known. There are many of that character available. There is much comfort in the thought, however, that great statesmen are not born full-fledged.

An Eternal Truth.

Detroit News.

President Hoover, toward the close of his Lincoln Day address at New York, said:

"Whatever our differences of view may be on domestic policies, the welfare of the American people rests upon solidarity before the world."

That is as true today as it ever has been in our history. Our political quarrels should stop at the boundary line. In dealing with other nations, we must present a united front. Opinions may differ as to what our foreign policy should be; but once it is adopted, there should be no disagreement, no weakening of the power or courage of those into whose hands the policy is entrusted. For if there is, be very sure those with whom we deal will seek to take advantage of it.

Simile for the Day.

Chicago News.

As snug as a United States senator who can throw his critics out of employment.

Mighty Reserve Forces.

Philadelphia Bulletin.

Nearly ten billions on deposit in mutual savings banks in this country January 1. And that's only part of the ammunition stored up to hold the line against General Depression.

LETTERS TO THE EDITOR

Disagrees With Senator Hull as to "Isolation" of the United States.

To the Editor of The Post—Sir: The following statement is by Senator Cordell Hull, of Tennessee, our next Secretary of State:

"The practice of the half-insane policy of economic isolation during the past ten years by America and the world under American leadership is the largest single underlying cause of the present American and world panic."

Probably this sweeping declaration was inspired at some moment, when, in common with the rest of the people, Senator Hull's mind was overwrought by the continued stress of hard times. It is not easy to understand how a statesman of his demonstrated ability and experience in public affairs could in cold blood assert that the United States, in economics or anything else, is isolated in fact.

This is not the first time I have protested that our Government is not now and never has been in the proper sense isolated. The "saying," in one shape or another, that this country's traditional standing in reference to the outside world is one of isolation is a glittering generality which by constant reiteration may fool some of the people if it does not finally mislead the country at large. On the tongue of an internationalist visionary, it has, of course, the more or less pleasant tang of a truism.

But surely the fact that the nations of the Old World will not tolerate our view of war debts and armaments does not isolate us. Our entanglement in the Far East can hardly be called isolation.

As a matter of patriotic pride, the right American view is that if there is such a thing as national isolation under modern conditions, the nations of the world are isolated from us, not we from them. So long as this Government holds fast to the unselfish nationalism of its past, American citizens will have no cause to blush at criticisms by any empire, kingdom, republic, dictatorship or international school of diplomacy on earth. AMERICA FIRST.

Portuguese Study of Mysterious Migrations of Tunny Fish.

To the Editor of The Post—Sir: The origin of fresh water eels was for many years a mystery to scientists. In mountain brooks in virtually every section of this continent, full-grown eels abounded, yet young ones were never seen. By tagging specimens throughout the country, and recording their movements, it was finally discovered that these fish bred in the salt waters of the tropical ocean. Small snake-like fish that had been classified as a separate species were found to be young eels.

By tagging migratory birds, their courses and habits have been similarly discovered. The present popularity of bird-tagging among amateurs has revealed numerous facts as to the lives of birds which travel to distant parts of the globe. Portuguese marine authorities are now seeking to discover the habits of the tunny fish by a similar method. The "atum," as it is known in Portuguese, when tinned, is one of the country's most important exports. Every year in May, entering from the Mediterranean, shoals of tunny go to the southern coast of Portugal to spawn. In June they travel through the Atlantic toward Madeira, and return again to Portugal in September. After that they disappear completely, until the following spring.

Portuguese marine authorities marked 40 large atums by attaching tags and metal plates to their tails. These fish were carried out to sea and released among the shoals, as they were preparing to leave the coast on their unknown migrations. A reward has been offered to anyone finding one of the marked tunnys and returning the tag to the Vasco de Gama Aquarium, giving information as to the time and place the fish was caught. It is hoped some light may shortly be shed on the habits of these migratory fish. C. H. H.

People Want Cadets and Midshipmen in Inaugural Parade.

To the Editor of The Post—Sir: Why is it that the West Point cadets and Annapolis midshipmen will not be in the inaugural parade?

If ever there was a time when the future defenders of our country should be in evidence it is now.

Those fine young men make a wonderful showing, and the public looks forward to seeing them. It will be a terrible disappointment to everybody if they are not there. Their splendid marching and smart appearance are an inspiration to the beholders, and if the finances of the country are in such a terrible condition perhaps a public subscription could be taken up to bring the midshipmen from Annapolis, anyway.

FRANCES A. WALKER.

No Further Use in Reminding Japan of Moral Issues—China Entitled to World Help.

To the Editor of The Post—Sir: The Japanese madmen have run amuck. If they think they can bluff the whole world as they have been bluffing China they have another guess.

The civilized nations of the world ought to withdraw their representatives from such a treaty-breaking nation. Since it does not recognize any other law than force, so it is useless to argue with it, or to point out the great moral issue involved in stealing another nation's goods. They are the real bandits of the Orient. China is entitled to the sympathy and help of the world. FRANK O'MALLEY.

The Washington Post.

THE WASHINGTON POST CO.
Washington, D. C.

MEMBER OF THE ASSOCIATED PRESS.

The Washington Post is a member of the Associated Press, receiving the complete service of the world's greatest news-gathering organization.

The Associated Press is exclusively entitled to the use for republication of all news dispatches credited to it or not otherwise credited in this paper, and also the local news published herein.

TERMS OF SUBSCRIPTION.

Delivered by Carrier in Washington.

Daily, Sunday included, one year	$8.40
Daily, Sunday excepted, one year	6.00
Sunday only, one year	2.60
Daily, Sunday included, one month	.70
Daily, Sunday excepted, one month	.50
Sunday only, one month (with four Sundays)	.20
Sunday only, one month (with five Sundays)	.25

BY MAIL, PAYABLE IN ADVANCE.
(Maryland and Virginia.)

Daily and Sunday	Sunday Only	Daily Only
One year..$10.00	One year....$4.00	One year..$7.00
Six months. 5.00	Six months.. 2.00	Six months.. 3.50
One month. .85	One month.. .40	One month. .60

ALL OTHER STATES.
(Mexico and Canada, Inel.)

Daily and Sunday.	Sunday Only.	Daily Only.
One. year..$12.00	One year..$5.00	One year...$8.00
Six months. 6.00	Six months. 2.50	Six months. 4.00
One month. 1.00	One month.. .50	One month.. .75

All Subscriptions by Mail Payable in Advance.

New subscriptions for The Post or renewals will not be accepted unless payment accompanies the order. Remittance should be made by draft, checks, post-office orders, registered letters or express orders, payable to The Washington Post.

Entered at the Postoffice, Washington, D. C., as second-class mail matter.

National Advertising Representative—PAUL BLOCK and Associates, Park-Lexington Building, New York; Palmolive Building, Chicago; Little Building, Boston; General Motors Building, Detroit; Guaranty Trust Building, Philadelphia; Russ Building, San Francisco; 1151 South Broadway, Los Angeles.

Monday, February 27, 1933.

AN ARMS EMBARGO.

The committee appointed by the League of Nations to consider means of dealing with the Japan-China problem is considering the advisability of recommending an arms embargo against Japan. Forty-two or more nations having found Japan to be an aggressor, and having resolved not to recognize the regime which Japan is trying to establish, are now formulating a policy for dealing with the new situation that has been created.

The league still holds out to both parties the opportunity of negotiating for peace through a conciliation committee. But Japan has not accepted this plan, and is not expected to accept it. Therefore the question as to American participation in such negotiations has not arisen. The United States, however, agrees with the league as to the facts that have been developed, and with the conclusions reached by the league. The United States and the league stand on common ground in the matter of nonrecognition.

Neither the United States nor the nations of the league can mark time indefinitely on the stand they have taken. They have found a great power to be a breaker of treaties and have declared their determination to refuse to recognize the validity of territorial or other changes resulting from treaty violation. As Japan goes forward, in spite of this world opposition, the situation changes, and the nations must shape their policy to deal with these changes.

In all probability a state of war will be declared between Japan and China. Diplomatic relations have been broken and hostilities of a grand scale are in progress. At any moment the nations may be confronted with the question whether they shall remain neutral toward the belligerents, or take the steps that logically follow their condemnation of the aggressor.

If war material is to be denied to Japan the action must be taken by all nations. The United States can not act alone, nor can the league make an embargo effective without the co-operation of the United States. By acting together, the United States and the league can set up an obstacle against the success of a treaty-breaking aggressor. A worldwide embargo upon shipments of war material to Japan would not be an act of war. Every nation has the right to forbid the export of arms. It is now the duty of the nations to forbid exports of arms to Japan.

A resolution empowering the President to forbid arms exports to war regions is now before Congress. It should be passed before adjournment. The President would act only in cooperation with other nations, so that American munitions makers would not have any grounds for complaining that they had been deprived of a market that was kept open for foreign rivals.

It is no idle matter when a great power runs amuck and is declared by all other nations to be an aggressor and a breaker of treaties. The desire of munitions manufacturers and airplane companies to sell war material to Japan can not be permitted to make a mockery of the worldwide determination to make Japan's lawless actions fruitless. The nations have come to a parting of the ways with Japan. They are for peace and Japan is for war. They respect the territorial integrity of all nations, and Japan violates its pledge to respect the integrity of China.

To continue to sell war material to Japan is to take the side of war and conquest, treaty violation and surrender of national interests and rights. To forbid arms exports to Japan is to maintain national rights against a violator of treaties with the United States. It is a stroke for the discouragement of war in which the United States might become involved. It is an act of self-respect, which if not taken in concert with other nations would put the United States in a pusillanimous position. The nations must oppose Japan or confess that they lack the courage to defend their treaties, their rights, their honor, or world peace against an international highwayman.

THE INFLATIONISTS.

The advocates of printing-press money have received so little encouragement in this country that they are somewhat daunted. Nothing, however, dismays the silverites. The stream of propaganda from the silver interests flows steadily, and as fast as one proposal is squelched another is advanced. The silver mines have just as much right as other interests to endeavor to boost the price of their commodity by legislation, and they intend to keep right on trying.

The silverites have the advantage of a number of stock arguments which distract attention from the profits of the silver miners and center interest in the alleged benefits to all mankind and the "vast expansion of foreign trade" that would follow the remonetization of silver. American industry would be reborn with orders from China and Mexico; and yet their trade is only about 5 per cent of American exports under the most favorable conditions.

A bill before Congress that contemplated increasing the price of silver 400 per cent has been rejected, but immediately another appears asking only half as much, or an increase of the silver price to 75 cents an ounce over a period of years.

Since neither fiat money nor free silver appeals very strongly to Americans, the inflationists have now taken a third tack—the debasement of the gold dollar. By reducing the gold content prices are to be immediately boosted and debtors are to liquidate their obligations with greater ease.

The British pound is at a discount of about 30 per cent. This debasement, which has made the payment of foreign debts and the large unfavorable balance of trade such a burden, has resulted in an increase in the price level in England of less than 2 per cent. The scheme for debasing the dollar below the level of depreciated currencies of other nations presupposes that those levels are fixed and would be maintained where they are today while the American dollar was cutting under them. If other nations are securing any benefits from cheaper money today any cut in the American dollar would be met by additional cuts abroad, and so the race would be begun that is inevitable when inflation starts and which as surely ends in disaster.

In spite of all efforts, German inflation continued to the point of disappearance of all value from the circulating medium. France, by heroic measures, stopped inflation, with a loss of 80 per cent to all provident and responsible citizens. Unstable money and inflation strike hardest at labor and the poorer classes, whose incomes are the last to rise. The American gold dollar is the greatest asset in the world today. It must be maintained, not only to restore confidence and prosperity at home, but to aid in the rebuilding of international trade by helping other nations to restore the integrity of their money.

JAPANESE GOODS.

Several long-sighted merchants in Washington have closed out stocks of goods made in Japan, in anticipation of possible public refusal to buy such goods. Many articles of Japanese make have temporarily supplanted similar American articles, and exhortations to buy domestic goods have little weight so long as housewives can find bargains in foreign goods. But the trend of events in the Far East is anything but conducive to good relations between the United States and Japan, and as the Far Eastern war develops it is feared that Americans may become involved. If the Japanese forces should swoop down upon Peiping and Tientsin they would come face to face with American troops guarding American interests in China. China having broken off diplomatic relations with Japan, extension of the war area is probable.

NEW LIGHTS FROM AIR.

Modern science continues to find new manufacturing commodities that can be taken from the air. Oxygen and nitrogen, which form the greater proportion of the air, have long been extracted, the latter in comparatively recent years having been recovered in vast quantities for commercial uses, particularly in the manufacture of explosives and fertilizers. The growing demand for these two gases has provided an increasing supply of "mother liquor," or the elements which remain after the oxygen and nitrogen have been removed. This residue contains argon, carbon monoxide, hydrogen, neon, helium, krypton and xenon. During the past year the greater quantity and cheapness of these elements have permitted their use in new fields, particularly for lighting.

The search for a white light has led to experiments among these rarer gases, with the result that scientists and engineers have been able to develop such a light with krypton, helium and neon. Another white light has been made with carbon dioxide, and a third with complementary arcs of neon and mercury. An ordinary incandescent lamp has also been shown capable of producing white light when argon is used as a starter gas for the mercury arc. It is expected that this type of lighting, which will operate on a much lower voltage than the present form, will find general adaptation to home, office and factory lighting, as its cheapness will be a great recommendation.

Colored gaseous lights are being produced in new shades almost daily, and are being adapted for use in the same manner as the high-voltage neon lights now largely used in advertising. The natural colors of the gases, such as the purple of argon and the red-orange of neon, are being modified and new shades developed by mixing the gases. So little current do the new lights require that it is claimed one of the "negative glow" lamps recently perfected will burn continuously for a month at a cost of 5 cents. The constantly growing amount of residue material available in the air-fractionating plants supplying these rarer gases will greatly stimulate the use of new products developed from them.

SOUTH AMERICAN WARS.

The Sino-Japanese case having passed the crisis of its consideration before the League of Nations, that body is in a position to give attention to the war in the Chaco and the threat of war over Leticia. The league's action may be impotent to stop the carnage that has been going on between Paraguay and Bolivia for months, or to prevent the initial clashes betwen Peru and Colombia, but the fact will not be lost on these South American nations that the league has finally and definitely placed the blame for aggression where it belongs in the case of Japan. The decision was made with the unanimous vote of forty-two nations, and has the support of important nations which are not members of the league.

The result of this world disapproval will in the end be unfavorable for Japan, strong as she is in many ways and operating in a sphere that is isolated and in which her peculiar interests are recognized. Any nation in Latin America which comes under similar ban of the nations of the world will be much more quickly and seriously affected. Peru, particularly, has placed herself by official admissions in much the same category as Japan, by seizing territory acknowledged to belong to Colombia in a treaty signed by Peru. Colombia's effort to resume control of this territory can not by any twist of reasoning be made to place that nation in the position of an aggressor.

The Gran Chaco situation is complicated with the bitterness engendered by months of fighting and heavy losses on both sides. The situation is not so clearly defined as in the northern states, treaty rights and boundary lines having been in dispute over a long period. Proofs of ownership, going back to colonial days, are so confused that in some instances the same documents are offered by each side to prove its contentions. The President of Paraguay has asked the congress to make a formal declaration of war against Bolivia. This is done in the belief that land-locked Bolivia might be severely restricted in imports by her surrounding neighbors. New efforts, initiated in Argentina, have recently been inaugurated, seeking the help of Brazil and Chile to end Chaco hostilities. It is to be hoped that the good offices of these neighbors may be more successful than the neutral conferences held in Washington.

It is eminently fitting that a man from the cactus country should tackle the deficit. Make way for Lew Douglas, director of the budget!

Munitions makers can't see why Japan should be condemned for breaking treaties, if breaking treaties helps to make a world war.

The Republican executive committee meets today to balance the budget and stabilize the mortgage situation.

Senator Tom Walsh has the right idea when it comes to establishing cordial relations with Cuba.

Among the 250,000 inaugural visitors are a lot of ducks who will develop lameness in due time.

Frank Roosevelt ratifies the news lads' nomination of Jim Farley to be Distributor General.

Japan promises not to jump over the Great Wall unless China actually shows fight.

March is windy, but the big wind will come in the April session.

CHIN CHOW

From the Minneapolis Journal.

Defiant of world opinion as the Japanese may be, we hope, now that they have occupied Koupeiyingtzu and Chaoyangssu, that they will concede enough to permit them to issue some pronunciamentos.

Though nearly two decades have passed since anybody has been tangled up in polysyllabic items from a war front, there are tongues still calloused by the effort to pronounce Przemysl. There are even confirmed literalists in lingual action who never have seen fit to adapt their vocal terminology to French custom. Throughout the English-speaking world, "Wipers" probably has just as many adherents as it had when the British Tommy mistook his Queen's pronunciation of Ypres as an attack of hiccups. Cannes is still the plural of a tin container for "goldfish," instead of the singular that the French would have us use. And the whole geographical terminology falls farther and farther short of termini, the greater the distance one proceeds eastward from the Polish corridor.

Perhaps the younger generation can oil up its tongue sufficiently to wrap it euphoniously and accurately around Chengtehfu, Kinchangkowilang, and Tsunhwachow. As for the elders, weary as they are with the geographical activities of the World War, perhaps they will do better now if they try another method. Let them try singing the dispatches from Jehol, being careful first to call that opium-bearing province "Reyho," as the Orientals do.

"The New Secretary of the Treasury Plays a Zither." —News Item. —Detroit News.

POST HASTE

Republicans meet today to consider the best types of galvanic batteries.

One suggestion: If Republicanism means anything it doesn't include insurgency that supports the opposition.

The old boy, who suggested a world survey from China to Peru, foresaw the modern trouble spots all right.

There seems to be some difference of opinion as to whether the appointment of young Mr. Morgenthau to head the Farm Board is with the idea of having him run it or just wind it up.

Gen. Muto is sufficiently vocal to warn that if Jehol is defended, naturally it will be necessary to make war on China proper—if not properly.

With no Republican chairmanships in sight, Senate progressives righteously favor independent organization.

If we never get repeal it at least looks as though Congress would stop telling doctors how to prescribe stimulants for their patients.

The formal announcement of Cabinet appointments will now be as much of a surprise as a Thanksgiving proclamation.

The only bet left is the opening date of the extra session, from which we can begin to pray for the closing.

The President-elect is said to have avoided appointment of Cabinet members with political ambitions—nothing to take their minds off their work.

China is recalling her minister from Tokyo while he can still get back into China.

Senator Norris will set up a Progressive organization in Washington, a fitting location for a party which really has the same importance in national politics as other residents of the District.

It is not going to take so long to tabulate the relief and recovery proposals being fed to the Senate; like literary contributions, only 5 per cent of them are worthy of consideration.

It isn't opposition criticism that is going to worry the President within three months, but the impatience of his own supporters.

Cheap money and free silver should be apprehended as frauds masquerading under false names.

Japan, far from being a self-contained nation, can't even contain her wrath over the league verdict.

The Republican committee doubtless realizes its part is to hoist party colors and remember that they are not parti-colored. PAUL HUDSON.

JUST FOLKS

By EDGAR A. GUEST

GOING BACK

We called it going back and, filled
with pride,
We thought that would be difficult
to do,
Vain, foolish folks we were, who
little knew
The peace and quiet of an even-tide
When we could sit and visit side by
side
And run, together, some loved
volume through.
Old names we re-discovered, fresh
and new,
And many a truth which we had long
denied.
We called it going back. That still is
true.
We have gone back to happier,
simpler ways,
To little tasks that it is good to do,
To calmer nights and sweeter holy
days;
To home and all it shelters and to
brew
Our own tea by our own fire's lovely
blaze.

(Copyright, 1933, Edgar A. Guest.)

Little Skill Is Required to Short-Change a Friend Who Trusts You With His Purse.

By ROBERT QUILLEN

IF Kreuger, the "match king," had entered the office of any racketeer or gambler or corrupt politician and tried to borrow a great sum of money without showing his collateral, he would have been lucky to escape without insult.

If Insull, the "utilities magnate," had asked these same rogues for money or credit when his house of cards was tumbling, not one of them would have trusted him with a dollar.

Yet Kreuger obtained millions from bankers without other security than his word, and America's ablest business men trusted Insull until the last.

How do you explain it? Are big bankers and big business men easy prey for sharpers?

They are if the sharpers can reach them on the right terms, and the explanation does them credit.

I once asked a young bank examiner whether his job required a feeling of suspicion. He flushed resentfully and answered: "No; I couldn't live with my fellow men if I felt that way."

Big bankers and big business men would find their work unbearable if they could not trust one another.

They are honest men. It is true that methods used by some of them, though sanctioned by law, are closely related to banditry; but they keep their word and do not steal.

The cynic will answer that dishonesty would cost them more than they could gain by it, but no matter. The fact remains that they trust one another and speak the truth and stoop to no dishonor. If one among them turns rogue, his days are numbered.

That explains their apparent gullibility. They have no reason to be suspicious. If an outsider is accepted as one of them, he is also admitted to their confidence. He can rob them as easily as your honored guest could steal your silver.

Honest men are easily victimized. Only rogues and those who are set to catch rogues are uniformly suspicious.

The knave who "trims a sucker" feels superior, but his achievement is nothing more difficult than cheating friends at cards.

His victim need not feel ashamed. A man who stops at the best hotels doesn't examine his bed for vermin.

Above the level of low-grade morons, "suckers" are people who expect honesty because they have experience of nothing else.

(Copyright, 1933.)

POLITICAL COMMENT

Secretary Hull.

Houston Post.

Senator Hull has long been recognized as one of the ablest Democrats in the country, and a man possessed of genuine qualities of statesmanship. In the years when his party was in the minority he stood forth as a strong and influential figure in the political life of the country. He had a useful and distinguished career in the House of Representatives. He was active on the Ways and Means Committee for many years. He earned the respect of the Republicans as well as of the Democrats in the House by his untiring work and his sane aggressiveness.

For four years he served as chairman of the Democrat national committee. In 1928 Mr. Hull was among those seriously considered for the Democratic nomination for President. He has always been a dry and his summons to the Cabinet may be considered in some degree, as recognition by the President of the Southern dry wing of the party.

Too Bad It Can't Be Done.

Detroit Free Press.

If it is true that Congress costs the country $125,000 a day when it is in session, we know a way it could help balance the budget.

Here She Stands Still.

Boston Globe.

Massachusetts was not among the first 36 States to ratify the Lame Duck amendment, but it may do better on the next one.

Paving the Way.

Buffalo Courier-Express.

The attitude of Congress toward President-elect Roosevelt seems to be "More power to him!"

Free Shaves.

Chicago News.

As free as an eagle on its mountain aerie or a shave for a United States senator in the Capitol barber shop.

Things to Worry About.

St. Louis Globe-Democrat.

Has any one forgotten how to blow foam? Or will there be any on 3.2 beer?

Roosevelt's Cabinet.

Cincinnati Enquirer.

Considered as a whole, the Roosevelt Cabinet appears to be able and dependable. Of statesmen, in the proper sense of that term—i. e., experienced in public service, it includes perhaps three—the three taken from the Senate floor.

For those who anticipated a Cabinet of elder statesmen, to take in the greatest men of the Democratic party, distinguished for their intellect and their groups of major policy, the Roosevelt selection will be a disappointment. The country had rather confidently expected the designation of men whose accomplishments and records of achievement are known. There are many of that character available. There is much comfort in the thought, however, that great statesmen are not born full-fledged.

An Eternal Truth.

Detroit News.

President Hoover, toward the close of his Lincoln Day address at New York, said:

"Whatever our differences of view may be on domestic policies, the welfare of the American people rests upon solidarity before the world."

That is as true today as it ever has been in our history. Our political quarrels should stop at the boundary line. In dealing with other nations, we must present a united front. Opinions may differ as to what our foreign policy should be; but once it is adopted, there should be no disagreement, no weakening of the power or courage of those into whose hands the policy is entrusted. For if there is, be very sure those with whom we deal will seek to take advantage of it.

Simile for the Day.

Chicago News.

As snug as a United States senator who can throw his critics out of employment.

Mighty Reserve Forces.

Philadelphia Bulletin.

Nearly ten billions on deposit in mutual savings banks in this country January 1. And that's only part of the ammunition stored up to hold the line against General Depression.

LETTERS TO THE EDITOR

Disagrees With Senator Hull as to "Isolation" of the United States.

To the Editor of The Post—Sir: The following statement is by Senator Cordell Hull, of Tennessee, our next Secretary of State:

"The practice of the half-insane policy of economic isolation during the past ten years by America and the world under American leadership is the largest single underlying cause of the present American and world panic."

Probably this sweeping declaration was inspired at some moment, when, in common with the rest of the people, Senator Hull's mind was overwrought by the continued stress of hard times. It is not easy to understand how a statesman of his demonstrated ability and experience in public affairs could in cold blood assert that the United States, in economics or anything else, is isolated in fact.

This is not the first time I have protested that our Government is not now and never has been in the proper sense isolated. The "saying," in one shape or another, that this country's traditional standing in reference to the outside world is one of isolation is a glittering generality which by constant reiteration may fool some of the people if it does not finally mislead the country at large. On the tongue of an internationalist visionary, it has, of course, the more or less pleasant tang of a truism.

But surely the fact that the nations of the Old World will not tolerate our view of war debts and armaments does not isolate us. Our entanglement in the Far East can hardly be called isolation.

As a matter of patriotic pride, the right American view is that if there is such a thing as national isolation under modern conditions, the nations of the world are isolated from us, not we from them. So long as this Government holds fast to the unselfish nationalism of its past, American citizens will have no cause to blush at criticisms by any empire, kingdom, republic, dictatorship or international school of diplomacy on earth. AMERICA FIRST.

Portuguese Study of Mysterious Migrations of Tunny Fish.

To the Editor of The Post—Sir: The origin of fresh water eels was for many years a mystery to scientists. In mountain brooks in virtually every section of this continent, full-grown eels abounded, yet young ones were never seen. By tagging specimens throughout the country, and recording their movements, it was finally discovered that these fish bred in the salt waters of the tropical ocean. Small snake-like fish that had been classified as a separate species were found to be young eels.

By tagging migratory birds, their courses and habits have been similarly discovered. The present popularity of bird-tagging among amateurs has revealed numerous facts as to the lives of birds which travel to distant parts of the globe. Portuguese marine authorities are now seeking to discover the habits of the tunny fish by a similar method. The "atum," as it is known in Portuguese, when tinned, is one of the country's most important exports. Every year in May, entering from the Mediterranean, shoals of tunny go to the southern coast of Portugal to spawn. In June they travel through the Atlantic toward Madeira, and return again to Portugal in September. After that they disappear completely, until the following spring.

Portuguese marine authorities marked 40 large atums by attaching tags and metal plates to their tails. These fish were carried out to sea and released among the shoals, as they were preparing to leave the coast on their unknown migrations. A reward has been offered to anyone finding one of the marked tunnys and returning the tag to the Vasco de Gama Aquarium, giving information as to the time and place the fish was caught. It is hoped some light may shortly be shed on the habits of these migratory fish. C. H. H.

People Want Cadets and Midshipmen in Inaugural Parade.

To the Editor of The Post—Sir: Why is it that the West Point cadets and Annapolis midshipmen will not be in the inaugural parade?

If ever there was a time when the future defenders of our country should be in evidence it is now.

Those fine young men make a wonderful showing, and the public looks forward to seeing them. It will be a terrible disappointment to everybody if they are not there. Their splendid marching and smart appearance are an inspiration to the beholders, and if the finances of the country are in such a terrible condition perhaps a public subscription could be taken up to bring the midshipmen from Annapolis, anyway.

FRANCES A. WALKER.

No Further Use in Reminding Japan of Moral Issues—China Entitled to World Help.

To the Editor of The Post—Sir: The Japanese madmen have run amuck. If they think they can bluff the whole world as they have been bluffing China they have another guess.

The civilized nations of the world ought to withdraw their representatives from such a treaty-breaking nation. Since it does not recognize any other law than force, so it is useless to argue with it, or to point out the great moral issue involved in stealing another nation's goods. They are the real bandits of the Orient. China is entitled to the sympathy and help of the world. FRANK O'MALLEY.

Happenings of Interest in Washington Society

Farewell Luncheon Tomorrow for Mrs. Gann.

MRS. EDWARD EVERETT GANN will be the guest of honor at a farewell luncheon to be given for her by the members of the National Women's Country Club tomorrow.

Mrs. Hiram Bingham, wife of the senator from Connecticut, will entertain at a musicale this afternoon.

Representative and Mrs. Ashton Shallenberger entertained at dinner last evening when their guests included Senator Matthew Neely, Mr. and Mrs. William W. Bride, Mr. Arthur Muller, of Omaha, Nebr., and Miss Grace Shallenberger.

Senor Cohen Entertains Dr. Leo S. Rowe at Tea.

The Charge d'Affaires of Chile, Senor Don Benjamin Cohen, entertained at tea yesterday in honor of Dr. Leo S. Rowe, director of the Pan-American Union, to whom he presented the Grand Cross of the Order of Merit of Chile in recognition of his distinguished services toward furthering international understanding and cooperation and his work as director of the Pan-American Union.

Count Francois de Buisseret, First Secretary of the Belgian Embassy, entertained at dinner Saturday evening in honor of Lady Elizabeth Lindsay, niece of the Ambassador of Great Britain, Sir Ronald Lindsay, later taking his guests to the dance given by Senator and Mrs. David Reed.

The Counselor of the German Embassy and Frau Leitner will entertain at dinner this evening.

Brig. Gen. and Mrs. Dion Williams entertained at luncheon yesterday.

Lieut. Col. and Mrs. M. Robert Guggenheim entertained at a dance on Saturday at their home on Woodland drive. The house was decorated with an effective arrangement of spring flowers and calla lilies. The guests included about 200, and among the company were the Ambassador of Cuba and Senora de Cintas, the Minister of Finland, Mr. Astrom; the Minister of Norway and Mme. Bachke, the Minister of Guatemala and Senora de Recinos, the Minister of the Irish Free State, Mr. McWhite; the Minister of the Union of South Africa, Mr. Louw; the Minister of Siam and Mme. Sompati; Senator Arthur Capper, Senator and Mrs. William King, the Charge d'Affaires of Chile, Dr. Benjamin Cohen; the Charge d'Affaires of Persia and Mme. Azodi, the Charge d'Affaires of Egypt, Nicholas Khalil Bey; the Financial Counselor of the Roumanian Legation and Mme. Bonesco; the First Secretary of the Italian Legation, Andrea Ferrero; the Counselor of the Italian Embassy and Marchioness Diana; the Military Attache of the Italian Embassy, Col. Marco Pennaroli; Mr. and Mrs. Jean Dellaire Seguy, Miss Laura Tuckerman, Mr. and Mrs. William Mann, Miss Francesca McKenney and Miss Helen Coolidge.

Judge and Mrs. Orville Smith have arrived here from their home in Cleveland and are in their apartment at Wardman Park Hotel until the middle of this week, when they will return to Ohio.

Allen Winslow to Give Birthday Party March 8.

Mr. Allen Winslow will entertain March 8 in honor of the Attache of the British Embassy, Mr. H. H. Sims; the Second Secretary of the Canadian Legation, Mr. E. D'Arcy McGreer, and Miss Evelyn Walker, whose birthdays fall on that day. Mr. McGreer and Mr. Sims were born not only on the same date, but also on the same street in Montreal, Canada.

Mrs. Ben H. Fuller will not be at home today, but will resume her at homes on succeeding Mondays. Mrs. Lindsay Russell also will not be at home today.

Miss Sallie Hews Phillips is expected to return today from Philadelphia, where she spent the week-end.

Mr. and Mrs. Edward T. Madden and Mr. E. G. Madden, of Wellesley Hills, Mass., accompanied by Miss Mary O'Neil, of West Roxbury, Mass., have come here to spend several days, and they have taken an apartment at Wardman Park Hotel.

Mr. and Mrs. Samuel Kauffman are receiving congratulations on the birth of a daughter on Friday.

Mrs. Grant W. Taylor is at Miami Beach, Fla., for a short visit.

Miss Avis Mathews Is Wed to Dr. Dix.

Miss Avis Mathews, niece of Mr. and Mrs. Homer Thomas Neal, was married Saturday at high noon to Dr. W. K. Dix, of Richmond, Va. Dr. Dix is the son of Mr. and Mrs. J. S. Dix, of Means, Va.

The ceremony was performed by the Rev. Dr. Joseph R. Sizoo, of the New York Avenue Presbyterian Church, in the Lincoln Chapel. The bride wore her going-away costume of beige and brown and carried a corsage bouquet of orchids and lilies of the valley. Miss Mathews' only attendant was Miss Marjorie Fraser Webster, who was gowned in brown satin and lace, with corsage of spring violets.

Dr. and Mrs. Dix left immediately after the ceremony for New York on their wedding trip. They will be guests at the Waldorf-Astoria Hotel.

After March 6 they will be at home at 3522 Grove avenue, Richmond.

Dean Frances M. Burlingame, of Elmira College, and Miss Frances Foster, a relative of Mrs. Hoover who graduated from the school last June, are visiting here, having come to attend the White House reception Saturday evening.

Lieut. D. R. Goodrich, U. S. A., has come here from Fairfield, Ohio, where he is stationed, and during his sojourn he will be at the Wardman Park Hotel.

Miss Marion Oliver and Mrs. William C. Denny are spending some time in Bermuda.

Mr. and Mrs. Robert V. Fleming will entertain at dinner Friday evening in honor of Mr. and Mrs. John Fletcher Farrell, who will be their guests over the week-end.

Mr. and Mrs. John Styles, of Boston, have engaged a suite at Wardman Park Hotel for a brief stay in the city.

Mr. George R. Boyd is at the Asheville Biltmore Hotel in Asheville, N. C., for some time.

Mr. and Mrs. Grover N. McCormack, of Memphis, Tenn., and Mrs. Robert William Wimsatt, wife of Lieut. Wimsatt, of Washington, who is stationed at Langley Field, Va., will be the guests of Maj. Laurence Churchill, of the Air Corps, and Mrs. Churchill over the inauguration week-end at their home in Chevy Chase.

Mr. and Mrs. Karl W. Corby are in Palm Beach for some time.

Mr. and Mrs. Benjamin Blays, jr., are receiving congratulations on the birth of a son on Friday. The child will be named Walter Tuckerman Blays, after Mrs. Blays' father. Before her marriage Mrs. Blays was Miss Elsie Tuckerman.

Mrs. D. B. Cunningham Is Visitor in Capital.

Mrs. D. B. Cunningham has come here from Mount Holly, N. J., to remain until about Thursday, and she is stopping at Wardman Park Hotel.

Mr. William P. Jones, jr., will leave on March 18 for Angora, Turkey. He will accompany Mr. Charles Bell, railroad expert, who has been appointed by the government of Turkey to outline various railroad improvements.

Mr. and Mrs. B. W. Hawkins are spending a short time in Asheville, N. C.

Mrs. L. E. Smith had as her guest for the week-end her sister, Miss Lola Willoughby.

The Rector's Aid of St. Thomas' Episcopal Church will hear Miss Ruth McGowan's lecture, "Sidelights on Korea," at 4 p. m. today in the Parish Hall, 1772 Church street.

Miss McGowan will speak on the people and customs and will appear in native Korean costume. She recently returned from Korea.

Tea will be served after the lecture. Mrs. Alfred A. Wheat, Mrs. Charles McVay, jr., Mrs. Benjamin F. Pilson and Mrs. Raymond H. A. Carter will preside at the tea table.

The arrangements are being handled by the chairmen of the circles of the Rector's Aid, of which Mrs. Gilbert Ritter is president.

The Southern Society of Washington will entertain at a reception and dance in honor of the visiting governors and newly elected members of Congress next Monday night at the Willard Hotel from 9 to 1 o'clock.

Receiving with the president, Representative Lankford, will be Mrs. Lankford, Mrs. Ruth Bryan Owen, Mr. and Mrs. David Blair, Mr. and Mrs. Daniel C. Roper, Mrs. Maud Howell Smith, and Mr. and Mrs. Charles Douglass.

The chairman, Mrs. Maud Howell Smith, has arranged an attractive feature to take place during the evening. The Bal Boheme Episode of Happiness, taken from the Arts Club Bal Boheme Pageant, will be danced by twenty girls from the Lisa Gardiner School of Dancing. The pageant was written by Mrs. Fulton Lewis. Mrs. E. F. Andrews will portray the part of Prosperity.

Mrs. Frank M. Shortall, first vice president of the Women's Political Study Club, was the hostess at a tea and reception at her home, 2912 Cortland place northwest, yesterday afternoon in honor of Mrs. Kendrick Phillips. Mrs. Tillman Parks presided at the tea table and was assisted by Mrs. Robert Whitney Imbrie, Mrs. Myron Linebarger, Mrs. P. Lee Hodges, Mrs. Claude De Saales Thomas and Mrs. Walter J. Hayes.

Among those invited to meet Mrs. Phillips by Mrs. Shortall were Mrs. Virginia White Speel, Mrs. Harvey W. Wiley, Mrs. John Bennett, Mrs. Clyde B. Aitchison, Mrs Ernest Humphrey Daniel, Mme. Emanuel Demitrue, Mrs. Edgar Merritt, Mrs. Seldon Ely, Mrs. Ferd T. Schneider, Mrs. Allan A. Jones, Mrs. Joseph Randall, Mrs. W. W. Wheeler, Mrs. Selforde Stellwagen, Mrs. William Delaware Harris, Mrs. Daniel Roll, Mrs. William Boss, Mrs. William Hayes, Mrs. Eiza Johnson, Mrs. Frederick T. F. Johnson, Mrs. G. Gordon Asher, Mrs. Benjamin Soule Gantz, Mrs. Edward Campbell Shields, Mrs. Fred Sells, Mrs. John Marschand, Mrs. Henry Packard, Mrs. Rose Yates Forrester, Mrs. William McGee, Mrs. Fred Rasch, Mrs. Charles Marvin Jones, Dr. Laura Brennon, Mrs. M. A. Markley, Mrs. Theodore Morgan, Mrs. C. H. Claudy, Mrs. Arthur Seaton, Mrs. Ray French Lewis, Mrs. Kenneth Clark, Mrs. Clinton Colton, Mrs. Ellis Logan, Mrs. P. Lee Phillips, Mme. De Bouchel, Mrs. Cabot Stevens, Mrs. Robert Lacey, Mrs. Robert J. Bates, Miss Martha Fitzpatrick, Miss Anne Kraft, Mrs. George D. Hopkins, Mrs. Peter John McGovern, Mrs. Elma Saul, Mrs. Marvin Rexrode and Mrs. Ray Moore. Mrs. William Francis Keohan, who was to have assisted at the tea table, was unable to be present because of illness. Mrs. Keohan has canceled all her social engagements for the next two weeks.

Indiana Inaugural Ball Will Be Given Friday.

The Indiana inaugural ball honoring the Governor of Indiana, his official staff, the members of the congressional and senatorial group and their wives, will be given at the Shoreham on Friday evening. That is also the evening of the governors' ball given by the official inaugural committee at the Pan-American Building, and the committee in charge of the Indiana party has arranged a musical program for the entertainment of the guests while waiting the arrival of the governor and his party. This will be given by artists from the musical studio of Mrs. Flora McGill Keefer, from Indiana.

Miss Kathryn Robinson, daughter of Senator and Mrs. Arthur Robinson, of Indiana, is to be chairman of the pages attached to each member of the special guests of honor, and Joseph Greenwood, son of the president of the society, will head the group of young men ushers.

The Italian Ambassador, Signor Augusto Rosso, heads the list of several additional box holders announced by the T. Arthur Smith Concert Bureau for the farewell concert of the New York Philharmonic-Symphony Orchestra in Washington Tuesday, March 7, at Constitution Hall at 4:45 p. m.

Other additional box holders just announced for this concert will include Mrs. Truxton Beale, Mrs. Francis W. Fay and Mrs. Frederick C. Hicks.

The complete list of box holders also includes Miss Elizabeth Howry, Mrs. Charles D. Walcott, Mrs. Charles J. Rhoads, Mrs. Russell Magna, Miss Mabel T. Boardman, Mrs. F. A. Keep, Mrs. Ralph Worthington, Mrs. Harlan F. Stone, Mrs. James C. Dunn, Mrs. Warren Delano Robbins, Countess Szechenyi, Mrs. Edwin B. Parker, Mrs. Bayard Cutting, Mrs. Adolph Kaspar Miller, Mrs. Charles Evans Hughes, Mrs. Hiram Bingham, Mrs. John W. Davidge, Mrs. Robert Lee Bacon, Mrs. Calderon Carlisle, Mrs. Thomas W. Phillips, Mrs. Henry L. Stimson, Mrs. Thomas D. Thatcher, Mrs. Arthur A. Ballantine, Mrs. W. W. Galbraith, Mrs. Eugene Meyer, Miss Bell Gurnee, Mrs. Frederick Atherton, Mrs. Sherman Flint, Mrs. Chester Bolton, Mr. William P. Eno, Mrs. Oscar Jarecki, Mrs. James S. Parker, Mrs. Henry Leonard and Mrs. David A. Reed.

Prof. Raffa Lectures Before Art Forum.

A large audience expressed considerable enthusiasm over the International Art Forum's final musical lecture last Saturday at the Washington Club. Following a short address by the first vice president of the forum, Dr. Joaquim de Siqueira Coutinho, a lecture on "Benvenuto Cellini and the Italian Renaissance" was delivered by Prof. Aldo Raffa, of Georgetown University. The musical portion of the program consisted of the rendition of "Nina," by Pergolesi and "Largo," by Handel, by the string trio of Mme. Amelia Conti, harpist; Abilio Martins, violinist, and Alberto Martins, cellist. Mme. Amelia Conti, president of the forum, expressed appreciation for support received in her work.

Among those present were the Marquis Pasquale Diana, counsellor of the Italian Embassy; Dr. Don Pablo Campos-Ortiz, first secretary of the Mexican Embassy; Senora Catherine S. Baron, Mrs. Sol Bloom, Miss Vera Bloom, Col. Wade H. Cooper, Mr. N. H. Darton, Miss Adelaide Johnson, Mrs. William Wheatley, Miss M. F. Phelps, Mrs. Agnes T. Wilbur, Mrs. Otto T. Simon, Mrs. H. D. Wilson, Miss Margaret Fitzgerald, Mrs. Lillian E. G. de Bordes-Walker, Miss Margaret Louise O'Brien, Miss Alice Everman, Miss Ruth Howell, Mr. Walter E. Claflin, Dr. R. N. Manganaro, the Rev. Philip Rully, the Rev. J. C. Rubba, Mme. Regina Vicarino and Mr. Michele Strizzi.

Miss Janet Richards, at her weekly "Review of Affairs Political" at 11 a. m. today at the Willard, will discuss the sharp reactions in banking circles during the past week to the methods of "high finance," as revealed before the Senate Finance Committee, followed by some comment on the alleged "End of an Era" and the diverse predictions of outstanding economists whether the tendency is toward recovery or further chaos. Foreign affairs, including the present Japanese situation, also will be considered.

Wife of North Carolina Senator

Harris & Ewing.

MRS. ROBERT REYNOLDS, wife of the senator from North Carolina, who has been in Washington for the past few weeks. Mrs. Reynolds is already among the popular hostesses of the official circle.

SO THIS IS RENO

Letters of a Capital Society Divorcee to Her Mother

Dearest Mother: This morning Daisy came into my room in great agitation and told me a princess had arrived and that a man had come with her and that they had taken the apartment of the broad-minded bride and groom whose wedding I wrote you about. Daisy said, "I didn't know 'royalty' got divorces or traveled with men who weren't princes." She didn't know the name or the nationality. I suppose it is a stray Russian, but I didn't want to spoil Daisy's good time. She and her consort are just down the hall, so I should get a line on them pretty soon.

The snow has melted and the street thermometer said 72 today. We played golf this morning without coats and sat in the sun this afternoon in Alimony Square. If this square has another name nobody knows what it is. It is directly opposite the court house, which is next door to the hotel.

Later a Mrs. Kaye took several of us for a drive. The mountains were beautiful, a soft purplish brown. Then we stopped in one of those cute little bars I wrote you about and had a cocktail. We sat right at the bar with our feet on the brass rail. Just as if they have never heard of prohibition out here, or heard of it and didn't like it.

I try to get to bed early, but do not often succeed. No such thing as a lonely hour. I have taken to hanging the "do not disturb" sign on my door. Quite different from the early days when I longed to hear the telephone ring. Never a line from Mrs. Oliver. It seems so foolish to leave after spending the time and money to come out. Forty-two days must come to an end sometime.

With best love for you all, devotedly, ELIZABETH.

(To Be Continued.)

A New Yorker at Large

By MARK BARRON.

NEW YORK—Vignettes of the town:

The Metropolitan Opera bootblack who raises canaries . . . Duck shooting just after dawn in Jamaica Bay (the price is $20 a hunt) . . . Whatever became of the Green Room Club? . . . The Ninth avenue trolley motorman who once picked cotton in Georgia . . . Sinister-looking youths who roam the abandoned marshes of Long Island after midnight.

Manhattanotes.

George White and the pretty ushers in his theaters (the fetching lasses who understudy the beauties in his shows are the same who show you to your seat) . . . The credit manager of an Eighth avenue furniture store who is fascinated by politics—you can easily get him off the subject of your bill merely by mentioning something about the future of the Republican party . . . The blackshirted supporters of Mussolini who gather around the Fascisti headquarters in West Forty-fifth street.

The daughter of a chief of a Midwestern fire department who is working as a maid at a hotel in Times square . . . The telephone operators in Morningside Heights who are authorities on the shenanigans of Columbia University students . . . An old Russian general who lives in an East Side rooming house is said to be one of the world's greatest military experts.

The butcher shop in Amsterdam avenue which is run by the father of Gertrude Ederle . . . Remember her? The last I heard of her whereabouts was that she was a swimming instructor at a pool in the Bronx . . . The woman on West End avenue who has a bottle of peach brandy which she claims is 106 years old . . . Jigsaw puzzle workers at all night cafes, on the subway, on the ferry, in the wings backstage, atop Fifth avenue busses, in cafeteria kitchens, in Peacock Alley, on the terrace of the Statue of Liberty, on the piers of the North River, in Park avenue penthouses and in the death house of Sing Sing.

Such Goings-On!

Girl with flowers under arm eating buttered popcorn on Times Square shuttle train . . . Singing waiters on Third avenue . . . The wealthy broker who has a Murray Hill phone number . . . And the pants presser who has a Murray Hill phone number . . . Harry Thaw, cigar in mouth, charging up Fifth avenue unrecognized with a stout bodyguard just behind . . . Noel Coward hippity-hopping toward Sutton Place . . . Hope Hampton and her ermines . . .

Julia Hoyt whirling a roadster into Madison avenue . . . Pretty girl walking on Vanderbilt avenue with toothpick in her mouth and dragging a Pekingese . . . The Lexington avenue realty man who requires that his feminine help wear gray smocks . . . The bachelor former telegrapher who now runs a paddle tennis association (Paddle tennis is sort of a cross between tennis and ping pong) . . .

Band Concert

UNITED STATES MARINE BAND.
Auditorium, Marine Barracks, 3 p. m.

Grand march, "The President" . . . Trezina
"Elegie," dedicated to the United States Marine Band . . . Calvo (Colombia)
Overture, "In Bohemia" . . . Hadley
March, "Washington Evening Star" . . . William J. Stannard
"Orientale" . . . Cui
Scenes from "Jewels of the Madona" . . . Wolf-Ferrari
Andante and Rondo Capriccioso . . . Mendelssohn
Reminiscences of Tschaikowsky . . . Godfrey
Marines' Hymn. "The Halls of Montezuma"
"The Star-Spangled Banner."

WHILE THEY LAST—2-pc. Sugar and Cream Sets, as illustrated. Plated silver. Gold lined. Made to sell for $7.50. One of our Bargain Room values—no 'phone orders. PAIR $2.95

No reservations, exchanges or refunds. All sales final.

DULIN & MARTIN
Connecticut Ave. and L
Gifts, Table & Home Furnishings Since 1847

Adam A. Weschler & Son, Auctioneers, 915 E St. N.W.

Manufacturer's High-Grade Stock of

FURS

COATS—JACKETS—SCARFS

BY AUCTION
AT WESCHLER'S, 915 E St. N.W.
TUESDAY, FEBRUARY 28th, 11 A. M.

Coats and Jackets include Russian Caracul, Hudson Seal, Broadtail, Leopard Cat, Russian Pony, Persian Lamb, Somali Leopard, Muskrat, Lapin, Kidskin, Squirrel, Japanese Mink, Natural Raccoon, Ocelot, Baronduki.

A fine selection of scarfs including: Silver Fox, Natural Blue Fox, Mink, Baum Martens, Pointed Foxes, Red Fox, Beige Fox, Kaffa Fox, Stone Martens and many others.

SIZES 14 TO 42

Inspection invited this afternoon and evening.
TERMS: CASH. Adam A. Weschler & Sons, Aucts.

WOODWARD & LOTHROP
10TH 11TH F AND G STREETS PHONE DISTRICT 5300

Parking Service

The Capital Garage, located at 1312-1320 New York Avenue N.W., has established a branch service at the curb adjacent to our G Street entrance. Upon request of car owners, uniformed employes of the Capital Garage will take the car to its garage for parking, and return same when wanted, at its regular parking rates of—

Thirty-five (35c) cents for the first three (3) hours or less, and

Five (5c) cents for each additional hour or part thereof.

Woodward & Lothrop has no connection with or control of this service—it being conducted solely by and for the Capital Garage.

Try The Pyle Process

The Roosevelts

will be here March 4. Greet them with fresh, clean, new-like rugs.

Call Mr. Pyle

Sanitary Carpet & Rug Cleaning Co.

Nat. 3257, 3291, 2036

Members Rug Cleaners Institute of America

YOUR Mattress

We will make it germ-free — huckleberry the dirt that invariably gets inside —cover it with charming new ticking at a cost of $4 and up. All work guaranteed. All work done in one day.

903 E St. N.W.
National 9411

Beds . . Mattresses . . Box Springs

TRADE MARK REGISTERED

Executors' Sale

(by Catalogue)

OF THE

Valuable Antique Furnishings

CONTAINED IN

Residence 1311 New Hampshire Avenue

At Public Auction on the Premises

Tuesday, Feb. 28th, 1933

AT 10 A. M.

Embracing in part

Painting by Charles Willson Peale, "The Children of Benjamin Stoddert, first Secretary of the Navy;" Miniature on Ivory of "Anne Margaret Lowndes" by the same artist, 2 Autographed Thomas Jefferson Letters.

ALSO

Other Early American Paintings, Genuine Antique Mahogany Furniture, Old English and Other Silver, Old China and Glass, Jewelry, Miniatures, Oriental Rugs, etc.

ON EXHIBITION

Monday, February 27th, From 10 A. M. to 5 P. M.

By order of H. Rozier Dulany and H. Rozier Dulany, Jr., Executors
Catalogues on Application to
Terms Cash. C. G. Sloan & Co., Inc., Aucts.

WOODWARD & LOTHROP
10th, 11th, F and G Sts.
Phone DIstrict 5300

Now the Latest is The Jig-Saw Puzzle Murder Mystery

A thrill-packed, full-length mystery story, bound like any novel—complete except that it leaves you in the dark as to the identity of the killer—

and

A 200-piece interlocking picture puzzle, which, when put together, solves the crime. Packed in a box made to look like a book. Book and puzzle

$1

BOOKS AISLE 23 FIRST FLOOR

WOODWARD & LOTHROP
10TH 11TH F AND G STREETS PHONE DISTRICT 5300

Something New and Different for Men—

"New Deal" Pajamas Robes and Shorts

"Ace High" ensembles for men—robes, pajamas, and shorts—of fine quality broadcloth in black, blue, and ivory, trimmed with white printed with the four aces. Any one of these makes a fine bridge prize.

Pajamas, $2
Shorts, $1
Robes, $3

THE MEN'S STORE SECOND FLOOR

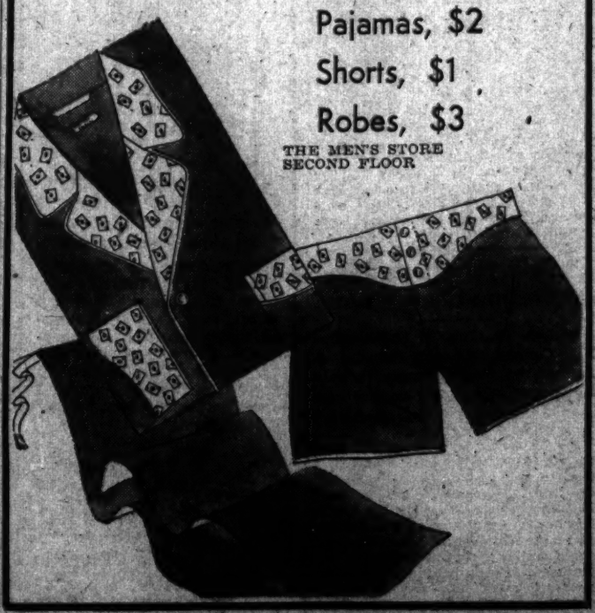

Run-No-Mor

A NEW, economy measure— as well as a fashion measure

$1.50

3 pairs $4.35

Now—A plain CHIFFON Silk Hose that minimizes the danger of runs. "Run-No-Mor" Chiffon Silk Hose are a real economy measure. They give longer wear than the average chiffon hose, because the danger of runs is greatly reduced, due to the resistance of the special fabric to pull threads and breaks. A real fashion measure, too—because they are of an especially clear and sheer chiffon.

- Free from rings
- Soft and elastic
- Flattering dullness
- Perfect fitting
- No runs from pull threads
- Clear—sheer chiffon.

HOSIERY, AISLE 19 FIRST FLOOR

PHONE NATIONAL 4205
FOR POST CLASSIFIED ADS

RESERVE OFFICERS TO MEET IN APRIL

Alexandria Chapter Will Be Host; Death Claims A. J. Mullens.

THE WASHINGTON POST BUREAU.
907 Prince St., Alexandria, Va.
Phone Alexandria 523.

The George Washington Chapter, Virginia Department Reserve Officers Association, will entertain the State convention of the organization in Alexandria, April 21 and 22 next, with Lieut. Col. Llewellyn Powell, medical reserve, as convention chairman. The tentative program provides for the following: April 21, registration, George Mason Hotel; department committees; luncheon, 1 p. m.; first session of convention at 2 p. m.; annual dinner at 7 p. m., in the George Mason Hotel.

April 22: 8:30 a. m., pistol matches and qualifying matches; 9 a. m., equitation; 9 a. m., aviation; 11:30 a. m., all groups join at War Department to call on chief of staff, Secretary of War and the President; 2 p. m., convention reconvenes; 7:30 p. m., dinner and dance at the Belle Haven Country Club. April 23, sightseeing tours for the visitors.

The Alexandria Business and Professional Women's Club will be the hostess at the meeting of the executive board of the Virginia Federation, Business and Professional Women's Clubs, on Saturday, March 11. The business session will convene at 2 o'clock in the George Mason Hotel, and be presided over by Miss Hilda Marshall, of Martinsville, Va., State president. The recording secretary is Miss Cyric Higgenbothem, of Alexandria.

The local club will entertain at a banquet that evening for State officers, in conjunction with the annual Public Relations dinner of the club, given each year during National Business Women's Week. On this occasion the club entertains city officials and heads of other service clubs. Mrs. Charles M. Shepperson, president of the Alexandria club, will preside at the banquet, and a program of entertainment is being prepared by Miss Catherine Johnson, public relations chairman, and Miss Elizabeth Ramey, program chairman.

Albert J. Mullens, 80, died Saturday night at his home, 308 North Royal street. He is survived by his wife and seven children.

The funeral will be held at 2 p. m. tomorrow from the home, conducted by the Rev. Dr. William J. Morton, rector of Christ Episcopal Church. Burial will be in Christ Church Cemetery.

The Guild of Emmanuel Episcopal Church, Braddock, will sponsor a card party this afternoon and evening at the home of Mrs. Virgil Davis, Lloyd lane.

The regular monthly meeting of the Sixth Ward Citizens Association will be held at 8 o'clock this evening in the Potomac Community House, presided over by Mrs. Naomi Craver, the president.

Stimson's Answer Pleasing to Geneva

Formal Comment, However, Waits Consideration of Committee of 21.

Geneva, Feb. 26 (A.P.).—The reply of Secretary of State Stimson, of the United States, regarding the League of Nations report on the Manchurian situation aroused gratification today among delegations to the league which had seen it. Most of the delegations, however, were observing a week-end holiday.

(A note dispatched to Geneva last night from Washington following a conference between Secretary Stimson and Cordell Hull, Secretary of State-designate, expressed "general accord" with a league report which condemned Japanese military policy in Manchuria. The Japanese delegation walked out of the league assembly Friday after the report was adopted unanimously.)

Delegates to the league assembly reserved comment pending consideration of the American reply by the committee of 21.

De Valera Among Rescuers of Two

He and Sons Aid in Finding Prof. Nolan and Companion in Snow.

Dublin, Irish Free State, Feb. 26 (A.P.).—President Eamon de Valera and two of his sons today headed a military party which found Prof. Nolan and a companion who had been marooned in the Wicklow Mountains by heavy storms which swept Ireland the last few days.

Prof. Nolan, who is connected with the National University, is a friend of the president. He and the companion were marooned by snow in an observation hut in the mountains while making meteorological observations.

They were found to be in good health. Their rescuers were forced to wade through drifts of snow 10 feet deep to reach them.

Man, Hurt in Crash, Drives On 70 Miles

Capital Citizen, Suffering Concussion of Brain, Finally Collapses.

Luray, Va., Feb. 26 (A.P.).—Although suffering from a concussion of the brain, J. W. Allen, 65, of Washington, D. C., today helped passersby to right his overturned automobile, and drove some 70 miles to this city before collapsing.

Leon Keyser, traffic officer, said he learned that Allen's car overturned when it was sideswiped by a hit-and-run driver 20 miles south of Staunton. Doctors found a scalp wound and ordered him to remain in bed at a local hotel until his condition improved.

Allen was en route to Washington from Texas, where he had been visiting a son. He was standing in a local drug store when he collapsed.

Dance for Visitors Tomorrow.

A dance and card party in honor of inauguration visitors will be held tomorrow night by the New Mexico State Society in the Arlington Hotel. Many prominent guests have been invited.

OFFICIALS AT FIREMEN'S BANQUET

Post Staff Photo.

Prominent county leaders and members of 24 volunteer firemen companies attended the fifth annual banquet of the Prince Georges County Volunteer Firemen's Association held at Maryland University Saturday night. In this group, seated—Noah Joffe (left), president of the association, and William John Bulow. Standing—George Finger, toastmaster, and Jess Fisher, president, Maryland State Firemen's Association.

ABOUT THE SHOW SHOPS

With NELSON B. BELL

DEAR "Stooge:" How do you mean, "It's been a great week" . . . I've only been gone from here 15 or 20 minutes . . . And you prove it yourself by saying that the makeup men—bless their dear little hearts—left out only eight of your items . . . In a week, it would be 'way up in the thousands . . . About that pretzel-bending at Loew's Fox, I'm sorry I missed it, too . . . By the way, if that law goes through, what does one do with one's basement bottling works? Oh, you wouldn't know about that . . . I heard different . . . Bars in theaters aren't so strange to the old-timers, though . . . In the old days there used to be one in the lobby of the National . . . Run by "Frenchy," long a character along E street . . . Peace to his mashes . . . But speaking of the Fox, what do I care whether Lou Brown has HIS office all straightened up now—it's whether MY desk is clean or cluttered, as the case may be, that I'm worried about . . . I mean, if you've left it clean, I won't know the darn thing . . . And as for giving out all the passes, bless you, my son, bless you . . . What a swell lot of customers I'll be referring to your office from now on . . . And I wouldn't be too sure about that Tom Cahill guy, either . . . If you kept his filling stations out of the Roto, the probability is that somewhere in there he slipped over one of Lou Johrden's most artistic views of the open plumbing in one of The Post's model homes . . . You can't trust those two any farther than you can kick an anvil . . .

Since you mention it, yes, "Ann Vickers" is the best of the Sinclair Lewis novels I have read. . . . Funny thing about that. . . . Noting that it consisted of 562 pages, I figured it would last me the week, a little bit at a time, between naps. . . . So what happened? . . . So what happened was that I found it so interesting I read it in two sittings. . . . And not more than a quarter of it will find its way to the screen. . . . Among my forebodings for it are that most of Lewis' satirical humor will be lost in the filming, that a great deal of the "freedom" of the pivotal character, necessarily, will be eliminated, that the author's wide perspectives will be seriously narrowed and that the Ann Vickers the movie patrons will meet will be only a shadow of her former self. . . . The only person I can see in the part is Aline McMahon. . . . Remembering her work in "Five Star Final," "The Mouthpiece," "Life Begins," and "Silver Dollar," to mention only a few, it seems to me she has everything needed to make a believable and convincing Ann. . . . With all due respect, of course, to Irene Dunne, who has the part all sewed up and tucked away in her hope chest. . . . By the time they get through deleting Mr. Lewis' pet aversions and most enthusiastic bursts of radicalism—and I do not mean in a political sense—however, the story may be well within the considerable dimensions of Miss Dunne's talents. . . . Just a prison reformer. . . . When there ought to be a great deal more to it than I fear will meet the eye!

They didn't do so well by "Hallelujah, I'm a Bum," either, did they . . . Although the title couldn't be better . . . It certainly is one . . . That's the one the boys on the copy desk hummed at you, remember . . . Well, the story is pretty terrible to begin with, and Dick Rodgers and Larry Hart went positively coo-coo on the item of "rhythmic dialogue" . . . Meaning, in this instance, rhymed couplets, a good many of which don't . . . And not a song for Jolson that he can get by the scruff of the neck and really shake around a bit . . . Not a song for anybody else, either, for that matter . . . A lot of recitative is okay for grand opera, or maybe even Grand Rapids, but it never comes to a boil in this one . . . The boys should have been satisfied with what they did in "Love Me Tonight," in the way of musical narrative, and not tried to be quite so arty with a story as full of holes as a porous plaster . . . They might as well have picked one of Grimm's Fairy Tales as a likely vehicle for the "World's Greatest Entertainer" as this fable of a hobo jungle in the wilds of Central Park . . . Why not film "A Shanty in Old Shantytown" and cast the Empire State Building in the title role?

So you think I should have taken this week off, so you could have covered all the invading movie stars, instead of last . . . Well, that can be arranged . . . I'll go back to my hibernation—my theory is that every eighteen months or so a fellow ought to grab himself a night's sleep—and you stay right along on the desk . . . Brother, can you spare the time?

With the proviso, of course, that I resume my ear-pounding on what we still prankily refer to as "full pay" . . . Heh, heh, heh . . . And you do the best you can . . . Or hadn't you heard that the m. c. will probably want a lot of extra copy out of those invading stars, even if you have to march in the parade to get it . . . Step right up, son, and don't think I won't be, Laughingly yours,

NELS.

P. S. Anyhow, thanks for the beer and the buggy-ride, and you must come and see us sometime.

N. B. B.

Report Says Peru Planes Lost Duel

Brazil Hears Two Ships Shot Down in Fight With Colombians.

Manaos, Brazil, Feb. 26 (A.P.).—Dispatches from Sao Paulo de Olivenca, Brazil, today said that two Peruvian airplanes were shot down and the pilots killed in a recent aerial battle in the Putumayo River region, where Colombia and Peru have engaged in several skirmishes incident to the Leticia dispute.

The dispatches said that Colombian planes continued reconnoitering maneuvers in the region.

Other reports said another Peruvian plane had bombarded Tarapaca, which is north of Leticia, approximately 100 miles on the Putumayo River.

FILM TIME TABLES

Feature pictures are presented on the following schedule at the theaters named:

Palace—"Hallelujah, I'm a Bum," at 11:15 a. m., 1:20, 3:25, 5:35, 7:40 and 9:50 p. m.

RKO-Keith's—"No Other Woman," at 12 noon, 1:58, 3:56, 5:54, 7:52 and 9:50 p. m.

Columbia—"Handle With Care," at 11:55 a. m., 1:55, 3:50, 5:50, 7:45 and 9:45 p. m.

Earle—"The Woman Accused," at 11:15 a. m., 1:40, 4:20, 7:05 and 9:45 p. m. Stage shows at 1, 3:45, 6:25 and 9:05 p. m.

Loew's Fox—"What, No Beer?" at 11 a. m., 1:32, 4:24, 7:16 and 10:08 p. m. Stage shows at 12:27, 3:19, 6:11 and 9:03 p. m.

Metropolitan—"The King's Vacation," at 11 a. m., 12:50, 2:40, 4:30, 6:15, 8:05 and 9:55 p. m.

Rialto—"Private Jones," at 11:32 a. m., 1:32, 3:32, 5:32, 7:32 and 9:32 p. m.

Tivoli—"Son-Daughter," at 2:30, 4:15, 6, 7:45 and 9:30 p. m.

Ambassador—"The Woman Accused," at 6:15, 8:10 and 9:45 p. m.

Colvin Run Store Destroyed in Fire

Leesburg Pike Blaze Ties Up Motor Traffic for an Hour.

Fire of unknown origin yesterday wrecked the frame store of Mark Cockerille, at Colvin Run, on the Alexandria-Leesburg pike, about 10 miles west of Falls Church, Va. The blaze was discovered by a motorist, who spread the alarm.

The fire departments from Falls Church, McLean and Vienna and several of the Arlington County companies responded. By a relay system water was pumped to the flaming structure and the firemen were able to keep the blaze from spreading to a nearby garage and a large mill. Fanned by the high wind sparks were carried several hundred yards endangering nearby houses and fields. Firemen were kept busy extinguishing several small blazes.

Traffic was tied up about an hour by hose across the highway and by hundreds of motorist sightseers. Loss was estimated at $10,000. The contents of the grocery and general store were destroyed.

Norfolk Constable Dies From Rum Chase Wound

Norfolk, Va., Feb. 26 (A.P.).—Norfolk County Constable Thomas J. Peaches, wounded February 17 by a bullet fired from a car he was pursuing near Great Bridge, died at a hospital here today.

Peaches and two companions were chasing a suspected rum car when a man in the fleeing machine opened fire from the rear window. Milwood Cartwright, who was sitting beside Peaches in the front seat, was wounded in the shoulder and face, and another bullet struck Peaches in the forehead, lodging behind his left eye. Peaches' auto left the road and struck a telephone pole. The fugitive car escaped.

MEN'S BIBLE CLASS HAS BANQUET TODAY

George A. G. Wood to Speak at Event of Class in Aurora Heights.

ARLINGTON COUNTY.
BUREAU OF THE POST.
Tel. Cla. 509. Clarendon, Va.

George A. G. Wood, former president of the Washington Gas Light Co., will be principal speaker at the mid-winter banquet of the men's class of the Community Church of Aurora Heights at the church at 6:30 p. m. today.

Among other speakers will be Walter Johnson, former manager of the Washington baseball team.

The Arlington County Woman's Democratic Club will meet Wednesday night to complete plans for the club's participation in the inaugural ceremonies on Saturday.

Mrs. Catherine M. Rogers, president, announces that at a meeting next Monday a nominating committee will be selected consisting of five members, who will select a slate of candidates to be elected at the April meeting.

The tax question will be discussed at a mass meeting to be held tonight under auspices of the Jefferson Civic League in the Community House at Virginia Highlands.

Those who will speak for a tax reduction will be Emery N. Hosmer, chairman of the special committee from the Arlington County Bar Association; John Locke Green, member of the committee, and H. L. Woodward, chairman of the Arlington County Taxpayers League.

The tentative budget which is now before the county board will be discussed by board members John C. Gall, Fred A. Gosnell and Lyman Kelley.

The executive committee of the Arlington County Civic Federation announces the appointment of Gilbert L. Hall, of the Rosslyn Precinct Civic League as a member of the public utilities committee of the Arlington District Council.

The Catholic Woman's Club of Arlington County will hold a benefit card party at 8:30 p. m. tomorrow in the auditorium of St. Charles School hall. Mrs. Stephen E. Childs is chairman of the committee on arrangements.

Furloughed B. & O. Worker Ends Life

Cumberland Man Dies at Hospital as Result of Gun Wound.

Special to The Washington Post.

Cumberland, Md., Feb. 26.—Richard Amos Davis, 42, former Baltimore & Ohio employe, died early today at Memorial Hospital from a self-inflicted wound. Police found him in his locked room at the Hotel Hendricks with a gaping hole in his head, made by a charge from a shotgun which officers say Davis held between his knees.

He was a furloughed employe and it is thought he worried over lack of steady employment. Davis is said to have been divorced from his wife.

He is survived by his mother, Mrs. Ellen Davis, and a brother, C. F. Davis.

AMUSEMENTS

WARNER BROS. EARLE
"WOMAN ACCUSED" On Stage
"STREET SINGER" & 3 OTHER ACTS
NOW PLAYING 25c TO P. M.
WARNER BROS. METROPOLITAN
GEORGE ARLISS in "THE KING'S VACATION"
ALSO ADDED SHORTS
FINAL WEEK

LAST CONCERT
PHILADELPHIA ORCHESTRA
TOMORROW, 8:45 Constitution Hall.
ISSAY DOBROWEN, Conductor.
BERLIOZ, overture; Benvenuto Cellini. Jenson, Passacaglia; TSCHAIKOWSKY, Symphony No. 4.
TICKETS—$2.25, $3, $2.75, $2, $1.50, $1, at T. Arthur Smith Bureau, 1330 G st., in Homer L. Kitt., Nat. 3700.

MEN'S WEAR WEST SINCE 1905
CLEARANCE FRUHAUF SUITS
Sidney West, Inc.
14th & G Sts.
EUGENE C. GOTT, President.

POST WANT ADS PAY.

AMUSEMENTS

Loew's COLUMBIA
NOW
A DELIGHTFUL COMEDY-ROMANCE... JUST RIGHT FOR THE WHOLE FAMILY!
JAMES DUNN
BOOTS MALLORY
EL BRENDEL
in "HANDLE with CARE"
A FOX PICTURE
Added Attraction MORAN and MACK AS THE CROW FLYS
PRICES 25c-40c Children 15c

NATIONAL TONIGHT AT 8:30
To & Including Next Sunday Night
Mats. Wed. & Friday, 2:30 P. M.
ELMER RICE'S SENSATIONAL COMEDY
COUNSELLOR-AT-LAW
with PAUL MUNI in person
Nights, 55c to $2.75 incl. Tax
Mats., Wed., Friday, 55c to $2.20
BEG. NEXT MON.—Seats Thurs.
PODRECCA'S NOVEL REVUE
The PICCOLI
12,000 SENSATIONAL PERFORMANCES THROUGHOUT THE WORLD!
Nights 55c to $2.75. Mats. Wed. and Sat. 55c to $2.20. Extra Mats. Tues., Thurs., Fri., at 3:45 P. M., 55c to $1.65.

NOW! The Wise-Cracking COMEDY STAR OF A DOZEN HITS
LEE TRACY
"Private JONES"
GLORIA STUART
RIALTO

AMUSEMENTS

LOEW'S FOX THEATRE of the STARS
Now Screen
Buster KEATON
Jimmy DURANTE
in Metro-Goldwyn-Mayer's
What! no beer?
Stage... WORLD'S GREATEST TAP DANCER Bill ROBINSON
Friday AMOS 'n ANDY in Person!
OTHER BIG ACTS

In person! AMOS 'n' ANDY
IN THEIR FIRST WASHINGTON STAGE APPEARANCE!
Loew's FOX Friday

Loew's PALACE THEATRE of the STARS
Now GLORIOUS COMEDY SONGS, ROMANCE!
Al JOLSON
in A UNITED ARTISTS PICTURE
Also PITTS-TODD Comedy SILLY SYMPHONY
"Hallelujah I'M A BUM"
with MADGE EVANS
Coming MAE WEST in "SHE DONE HIM WRONG"
"You can be had" said DIAMOND LIL
MAE WEST in "SHE DONE HIM WRONG"
Loew's PALACE Friday

Starting Tomorrow
"What's Good to Eat"
by Ann Barrett
WILL APPEAR TWICE A WEEK IN—
The Washington Post
"The Capital's Greatest NEWSpaper"

Up to the minute news on what folks are eating — what dishes the smart restaurants and hotels are serving.

Recipes for new and exciting dishes—ways of tricking up old familiar dishes to make them seem new and exciting—so simple and A B C that no one can go wrong on them.

Free bulletins — for the asking — special recipes not included in the regular feature.

New cooking ideas . . . And for the young, inexperienced cook, "What's Good to Eat" is really a series of cooking lessons.

100% usable—all recipes are practical, workable. They follow the seasons and markets closely.

Reports on all the new cooking utensils, knick-knacks, gadgets, and other kitchen helps.

And news of what famous people like to eat.

Ann Barrett is read in over a million and a half homes throughout the country. Follow "What's Good to Eat" regularly and you'll get more for your money from your weekly food budget . . . you'll have more variety on your table . . . and you'll get more fun out of cooking. Starting tomorrow. And don't you miss it!

Every Tuesday and Saturday

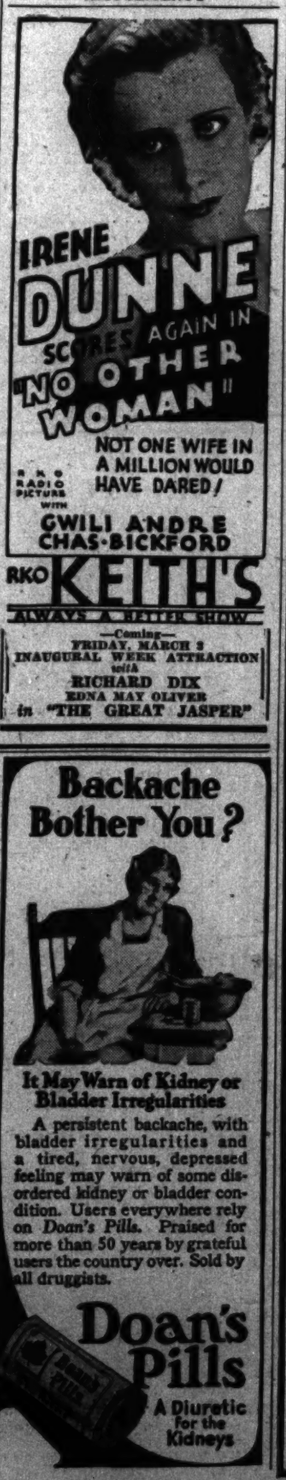

RKO KEITH'S
ALWAYS A BETTER SHOW
Coming—
FRIDAY, MARCH 3
INAUGURAL WEEK ATTRACTION
with
RICHARD DIX
EDNA MAY OLIVER
in "THE GREAT JASPER"

Backache Bother You?

It May Warn of Kidney or Bladder Irregularities

A persistent backache, with bladder irregularities and a tired, nervous, depressed feeling may warn of some disordered kidney or bladder condition. Users everywhere rely on Doan's Pills. Praised for more than 50 years by grateful users the country over. Sold by all druggists.

A Diuretic for the Kidneys

The Washington Post.

MONDAY FEBRUARY 27, 1933 SPORTS

CRONIN ORDERS HARD WORK FOR NATS THIS WEEK

This MORNING with SHIRLEY L. POVICH

THE Boston Red Sox get a new deal.

With the fat check book of Thomas A. Yawkey, New York millionaire, backing the baseball sagacity of Eddie Collins, the new general manager of the Red Sox, there is evidence that the American League will be an eight-team league again instead of a circuit comprising seven clubs and the Boston Red Sox.

Ever since 1919, when Harry Frazee gained control of the Red Sox, the Boston club has been the hunting grounds of other major league magnates in search of playing talent. Frazee proceeded immediately to wreck the team by selling Babe Ruth, Sam Jones, Waite Hoyt, Bullet Joe Bush, Wally Schang and Everett Scott to the Yankees and no ownership since Frazee has been able to rebuild the club.

Red Sox Forced to Sell Stars.

With the Red Sox a perennial last-place club and slim receipts as a consequence draining its resources, the only financial hope of the Boston ownership was the sale of any stars it might develop, and rival magnates raided the Red Sox rosters relentlessly, gobbling up the few outstanding performers in exchange for the money that enabled the Boston owners to meet the current pay rolls and little more.

Unlike the other clubs of the league, the Red Sox were unable to shoulder their financial losses and build for the future and each year the team started from scratch with only a miracle in the form of development of a half dozen rookies in one season holding out any hope that the team would make a respectable showing.

But with Eddie Collins at the helm and the cash of Mr. Yawkey at his command, the Red Sox no longer will be forced into the sale of the stars they might develop. Collins has been around the big leagues long enough to recognize the worth of talent and if any deals are made they won't be mere sacrifices by the Boston Club for the sake of Ready Cash, an individual who has been filling most of the positions on the Red Sox for the past fourteen years with the result that they have never finished better than sixth.

Boston Still Good Baseball Town.

Despite the failures of the Red Sox since 1919, Boston is still recognized as one of the best if not the best baseball towns in the big leagues and a winning club in the Hub is a huge money maker. During the past few years, the Braves have weaned the Boston patronage from the Red Sox at great profit despite the fact that Boston always was recognized as an American League town.

Two years ago the Braves drew 40,000 fans against the Phillies on a Sunday when neither team was going anywhere particularly in the pennant race. The Hub fans, disgusted with the showings of the Red Sox were ready to turn to any other outlet for the baseball emotions and it is this interest that promises to reward the first ownership that puts a winning American League team into Boston.

The Hub, with its various suburbs, formerly was the greatest hotbed of baseball in America. The Red Sox drew large followings not only from Boston proper but from the nearby suburbs that ran into and overlapped each other in a way that is always confusing to the visitor to Greater Boston. From Dorchester, Dedham, Roxbury, Newton, Somerville, Chelsea, Charlestown, South Boston, Cambridge, Waltham and other points within a 15-mile radius they came to see the Red Sox.

Griffith Made His Money In Game.

With the passing of Bob Quinn, Clark Griffith remains the only baseball man to own an American League club, the only man who founded his fortune in baseball. Other clubs are directed and financed by the millions representing various other industries which have crept into the game.

The Yankees are controlled by Ruppert's brewery millions. Phil Ball's airplane and real estate fortunes direct the Browns. The railroad wealth of the Bradleys and Van Sweringens control the Indians. The Shibes, of Philadelphia, owners of the Athletics, did found their fortunes on the manufacture of baseball and sporting goods, but never figured actively in the game of baseball. Louis Comiskey, of the White Sox, the son of Charles Comiskey, never fingered a baseball. Frank Navin, president of the Tigers, was not associated with the game before his Detroit affiliation.

J. C. C. FIVE IS WINNER.

The Jewish Community Center 130-pound five defeated the Merrick's Boys' Club last night, 34-30. Silverman and Manneberger led their respective teams.

C. U. and Md. Ring Teams To Clash

Informal Bouts Booked Thursday at Brookland Gym.

Intramural Finals on Program; C.U. Opens Grid Drills Today.

A BANNER boxing show will be presented in the Catholic University Gymnasium Thursday night, a double-header feature being offered.

In the opening end, Catholic University stages the finals of its intramurals, the first bout opening at 7 o'clock.

Immediately afterward an informal boxing bout involving teams of Catholic University and the University of Maryland will be launched.

Eight bouts are scheduled.

This being the first meeting of teams representing these schools, unusual interest has been aroused.

McFarland to Referee.

As a further feature Athletic Director Arthur J. ("Dutch") Bergmann, of C. U., yesterday announced that old "Packey" McFarland, former lightweight champion of the world, has been secured to alternate with Denny Hughes as referee. McFarland, recently installed as chairman of the Illinois Boxing Commission, is coming to Washington to view the inauguration ceremonies.

University of Maryland recently closed a successful boxing season, topping off its regular schedule with a gratifying showing in the Southern intercollegiate boxing tourney.

Cardinals Ready For Clash.

Catholic University ringsters, boasting the best prospects in the school's history, were forced to abandon their regular schedule due to a decision reached to, for the time being, forego the regular winter sports schedule.

The Cardinals, however, have remained in training under the watchful eye of Coach Eddie LaFond, and are well prepared for the test awaiting them.

Pat O'Connor has been selected as one of Thursday night's judges. Two dignitaries of national prominence are being sought to fill the two other assignments.

George Washington University takes a final fling at the ebbing 1933 court season tomorrow night at Wilmington, Del., where it will be the guest of delaware University. The game is the last on the Colonials' schedule and brings the team to the end of a successful season, one that saw it accepted in metropolitan court circles as a club of first order.

Coach Jim Pixlee's charges brought home the bacon they were sent after in 15 of the 19 games played thus far, and there is a good chance that this number will be increased by one tomorrow night. Two defeats were inflicted by St. John's, of Brooklyn, by a single point in an extra period, and City College, of New York, the outstanding collegiate quintets of the East.

The college athletic wheel slows down almost to a complete stop this week. Georgetown has two games remaining on its basket ball schedule, but both are scheduled next week.

Faced with the problem of replacing four outstanding regulars of the 1932 eleven, who graduate in June, Dutch Bergmann, Catholic University grid coach, plans to inaugurate spring training in the Brookland Stadium today.

Catholic loses Tom Whelan, one of the greatest full backs to ever wear the Cardinal colors; Capt. Bus Sheary, a half back; Vinnie Fraatz, end; Bingo Flynn, tackle, and Montague, substitute quarter back. Filling their task, lective shoes will be a gigantic task, especially with no outstanding players coming up from the freshmen squad.

George Vik, Forrest Cotton and Eddie La Fond will assist Bergmann. Practice will continue about six weeks.

Miller Replaces Collins As Coach of Mackmen

Philadelphia, Feb. 26 (A.P.).—A new corps of assistants made up of Bing Miller, Eddie Rommel and Lena Blackburne was announced today by Connie Mack, manager of the Athletics, as a result of the resignation of Eddie Collins, captain and first coach of the team.

Miller will replace Collins, who was one of the buyers of the Boston Red Sox.

BOSTON HOCKEYISTS WIN.

Prague, Czechoslovakia, Feb. 26 (U.P.).—The Boston Olympic Club's ice hockey team tonight defeated a team of Canadian players, 2-1. The game was advertised as for "the world's championship."

Opening Game Tickets To Go on Sale Today

With the Nats down South preparing on the diamond, Secretary Eddie Eynon, of the Washington Club, has been busy as a bee getting tickets for the 1933 opening game here on April 12 against the Philadelphia Athletics ready for distribution to the public. They go on sale at 9 o'clock this morning at Griffith Stadium.

Seats already reserved may be had either by calling the stadium or by letter inclosing check or money order. The prices, including tax, will be: Grand stand, first five rows, $1.35, and other seats, $1.10. Box seats, $1.65.

Medicine Ball Plays Part in Nats' Training Program

Louis Johrden, Post Staff Photographer.

Trainer Mike Martin is prescribing liberal doses of medicine ball tossing to the overweight members of the Nats' cast at Biloxi. He is pictured above watching one of the sessions. The players seen in the picture are, left to right—Ed Linke, Ellsworth Hazzard, Monte Weaver and Al Thomas.

BILOXI BUNTS

By BOB CONSIDINE.

BILOXI, Miss., Feb. 26.—Both of them are named Thomas, but there's no similarity in their dietary activity. Al's breakfast this morning consisted of three prunes, a piece of toast and a glass of milk. Bud had two baked apples, orange juice, two cereals, a double order of scrambled eggs and bacon, rolls and a small reservoir of coffee. Sounds like he's trying to eat his way out of the American League.

Al Schacht has already had a long session with Joe Cronin about next season's signal system. Al, you know, does all the signaling for the team, mixing up his cagey motions with a lot of clowning in order to throw the spying system of the other teams off. For instance, some of those whistles of his mean hit and run and some mean only a shrill noise. Last year, Al was taking his signals from Johnson over on first base. This year Joe will be relaying them to Al, but the fact that Joe'll be in the dark recesses of the dugout most of the time will call for a new system of surreptitious wigwagging.

Al lost no time in trying to get Joe to accept the famous Schacht system of catching runners off second base. Al devised the system back in 1933 with Newark (right after that fall on the head). Briefly stated, the pitcher glances in differently at the shortstop, who in turn shows his teeth or something. The pitcher immediately turns his back on second base and begins to count, with a regulated beat, 1-2-3. On "3" he wheels around and fires the ball for the bag. The shortstop is supposed to make a break for the sack on the count of 2 (you see he's also counting to himself). Al never has been able to get any manager to include it in the list of tactics.

Bobby Burke established an intersectional record for "The wrong thing to say" this morning when, upon being introduced to Biloxi's Mayor Kennedy (now rounding out his seventeenth year in office) said "Glad to know you, sir. Are you going to be here all week?"

The dubious title of "Duke of Washington" has been presented to Clark Griffith by the Chamber of Commerce, and the Nat prexy will have to shoehorn himself into a tight-fitting red, white and blue uniform and march in Biloxi's Mardi Gras parade, with a powdered wig and ambassador-to-the-Court-of-St.-James knee panties. The team is half considering buying some spavined old mucilage mare and bribing the parade officials to make Griffith ride it down the main drag.

Griff has placed a reservation upon his appearance as the Dandy Duke. It has to be a clear day. He refuses to be a duke in the rain.

Just a fair weather guy.

SARAZEN IS 7 STROKES IN FRONT

Dutra Trails Subpar Golf in Play for "World Title."

MIAMI, Fla., Feb. 26 (A.P.).—Clipping nine strokes off even fours, or 7 less than par, Gene Sarazen, American and British open champion, climbed to the towering advantage of 7-up on Olin Dutra, Metropolitan and P. G. A. champion, today in the first half of their 72-hole match for the "world's golf championship."

Sarazen was in his element as he toured the Miami Biltmore course, his winter layout, and his card showed 32, 36—68 for the morning, and 34, 33—67 for the afternoon. Par is 35, 36—71. Dutra required 35, 37—72 and 38, 35—73.

Dutra, usually a master with long shots and adept at the short game, saw Sarazen surpassing him in all departments. Also, Sarazen found the regulation size 4¼-inch cups just the right size, and rammed down putts from all angles on the green. He recently proposed installation of 8-inch cups as a means of adding thrills to golf.

The cards:

Morning round—										
Par, out	5	3	4	4	4	4	3	4	—35	
Sarazen, out	4	3	4	4	3	4	4	3	—33	
Dutra, out	5	3	5	5	4	5	3	3	—35	
Par, in	4	4	4	4	5	4	4	5	—36	—71
Sarazen, in	4	4	4	4	4	4	4	3	—35	—68
Dutra, in	4	4	4	4	5	4	4	5	—37	—72
Afternoon round—										
Sarazen, out	4	3	4	4	4	4	3	3	—34	
Dutra, out	5	3	4	4	4	4	4	4	—36	
Sarazen, in	4	3	4	4	4	4	4	4	—33	—67
Dutra, in	5	4	4	4	5	4	4	5	—35	—72

Johnson Standout of Long List of Star Pitchers With Nats Since Season of 1912

Moundsmen's Figures Reviewed as Aid to Contest Fans.

By FRANK H. YOUNG.

SO many pitching heroes wore Nat regalia between 1912 and 1932, both seasons inclusive, that the statistical medicine will be doled out in two doses. This is being done in the hope that prospective entrants in The Post's baseball contest will receive more benefit than would be the case if they were asked to swallow all of the figures at once.

Washington fans who can match President Clark Griffith's four mound choices on the line-up he will pick containing the outstanding players in each position who appeared here since he came to the Capital City, certainly will be entitled to the box-seat prizes offered to the 1933 opening game against the Mackmen here on April 12.

Generally speaking, the career of a pitcher is not nearly as long as is that of players in other positions, Walter Johnson's case being the exception that proves the rule. Hundreds of moundmen have come here and gone since 1912, and the entries already received cover such a scope as to make it impracticable to give the records of all named.

Old-Timers Lean to Old-Timers.

Then, again, it is noted that many of the fans—probably the old-timers who contend that the performers of today don't rate at all with those of the last generation back—are showing a decided leaning toward many of the stars who shined here during the prepennant days. As a result of this division in the polls, the Nat flingers who were here in 1912 or who started their careers at Griffith Stadium before and including 1922, will come up for consideration at this writing, with the figures on the others due to be handed out tomorrow.

Of this veteran group, Johnson, of course, is outstanding and that the fans feel the same way about it is indicated by the fact that the name of the "Old Master" appears on practically every one of the several thousand entries already received. Not only did Johnson pitch his heart out and his arm off during the drab days when the Nats felt out of place except when finishing in the cellar, but he continued his great work through the two pennant-winning years and, in fact, until 1927, when a drive from Joe Judge's bat broke his leg at training camp and wrote "finis" after probably the greatest diamond career in history.

Johnson was here when Griffith came as manager of the team and other box stars of that 1912 team were Bob Groom, Carl Cashion and "Long Tom" Hughes. The latter three had about played out their string here, but they appear to have a host of admirers. In 1913 Joe Boehling made his Washington debut, with Harry Harper, "Doc" Ayres and Jim Shaw arriving the following season. And the votes received show that this quartet surely has not been forgotten.

"Old Tom" Zachary, the only one of this veteran class still in the majors, and a world's series hero in 1924, came here in 1919, and two years later he was joined by George Mogridge, another southpaw favorite.

This makes no less than 10 of the old-timers in the running. Their pitching records, as well as average in batting and fielding, are given below:

WALTER JOHNSON.

Year.	G.	W.	L.	Pct.	E.R.	Bat.	Fld.
1912	50	32	12	.727	2.91	.264	.964
1913	47	36	7	.837	1.09	.263	1.000
1914	51	28	13	.591	1.71	.220	.964
1915	47	27	13	.585	1.55	.233	.952
1916	48	25	20	.556	1.89	.234	.937
1917	47	23	16	.590	2.30	.254	1.000
1918	29	23	13	.630	1.38	.267	.978
1919	30	20	14	.583	1.40	.192	.968
1920	21	8	10	.444	3.13	.261	.971
1921	35	17	14	.548	2.51	.279	.962
1922	41	15	16	.484	2.99	.207	1.000
1923	34	17	12	.586	3.54	.194	.970
1924	38	28	7	.787	3.23	.263	1.000
1925	30	20	7	.741	3.07	.433	1.000
1926	33	15	16	.484	3.61	.196	.980
1927	18	7	5	.455	5.08	.348	1.000

BOB GROOM.

1912	43	24	13	.649		.117	.909
1913	37	15	9	.625	3.23	.162	.949

CARL CASHION.

1913	26	11	6	.647		.214	.982

TOM HUGHES.

1912	31	13	10	.565		.194	.900
1913	36	4	12	.250	4.05	.111	.911

JOE BOEHLING.

1913	38	17	7	.708	2.07	.227	.904
1914	27	12	8	.600	3.03	.239	.975
1915	40	13	13	.500	3.22	.173	.978
1916	39	18	14	.563	2.96	.300	.948

HARRY HARPER.

1914	23	2	1	.667	3.47	.250	.886
1915	19	5	4	.556	1.77	.100	.952
1916	36	15	11	.577	2.45	.207	.931
1917	31	11	12	.478	3.02	.117	.827
1918	35	11	10	.524	2.18	.133	.947
1919	35	6	21	.292	3.72	.189	.950

WYATT "DOC" AYRES.

1914	49	12	16	.429	2.54	.169	.890
1915	40	15	9	.625	2.21	.190	.900
1916	42	16	12	.571	3.78	.140	.865
1917	40	11	10	.524	2.16	.206	.971
1918	39	10	13	.435	2.84	.152	.936

JIM SHAW.

1914	49	15	17	.469	2.70	.119	.909
1915	25	5	12	.294	2.50	.233	.927
1916	36	11	10	.524	2.62	.150	.870
1917	47	15	14	.517	3.21	.154	.959
1918	41	16	12	.571	2.43	.132	.895
1919	44	18	17	.514	2.75	.160	.954
1920	38	11	18	.378	4.38	.189	.980
1921	15	1	0	1.000		.169	.950

TOM ZACHARY.

1919	17	1	5	.167	2.91	.333	1.000
1920	44	15	16	.484	3.76	.261	.975
1921	39	16	16	.529	3.96	.257	.872
1922	32	15	10	.600	3.11	.296	1.000
1923	35	10	16	.385	4.50	.193	1.000
1924	33	15	9	.625	3.38	.300	1.000
1925	38	12	15	.444	3.24	.174	.935
1927	28	8	13	.381	3.95	.125	.946
1928	27	9	12	.429	4.99	.250	.980

GEORGE MOGRIDGE.

1921	38	18	14	.563	3.00	.153	.980
1922	34	18	13	.581	3.57	.244	.922
1923	38	13	13	.500	3.11	.227	.934
1924	30	16	11	.593	3.78	.178	.968
1925	12	5	4	.556	3.75	.067	.875

POST MORTEMS . . .

Walter Johnson had a perfect fielding record of 1.000 for seven years of his big league career . . . including the Nats' pennant winning seasons of 1924 and 1925 . . . Harry Groves, trainer of the fistic colony at Frankie Mann's gymnasium, is a veteran of more than 200 fights . . . and has learned two trades . . . carpentering and tinning . . . Sox Harrington, veteran St. Martin's player, will not compete in the A. A. U. tournament this year for the first time since The Post brought the championship games to the Capital . . . Sholl's five, which was erroneously reported out of the tournament, doubled the score on the Aero Eagles in a scrimmage . . . The A. A. U. hopes to stage the boxing championships at the Washington Auditorium.

Baseball managers do not seem to last long these days . . . for instance, it is hard to believe that Connie Mack is the only major league pilot holding the same job he held in 1927 . . . Bucky Harris and Joe McCarthy are still managers, but the former has shifted from the Nats to the Tigers and the latter from the Chicago Cubs to the New York Yankees . . . Harry Harper, former Nat southpaw flinger, participated in 19 games in 1915 but failed to get a hit . . . proving that there's no truth in the saying that if you keep on swinging you're bound to get a hit now and then . . . It looks like "clean-up" week at the ball park what with seats for the opening game going on sale today and a new coat of paint on the office walls . . . Betting at Agua Caliente can not be very heavy with the holder of a single winning ticket on Augeas last Saturday collecting only $840 . . . meaning that not much more than $1,000 was bet on the race.

Baseball Contest Entry

First Base .....
Second Base .....
Third Base .....
Shortstop .....
Left Field .....
Center Field .....
Right Field .....
Pitcher .....
Pitcher .....
Pitcher .....
Pitcher .....
Catcher .....
Catcher .....

Name .....

Address .....

(Mail or send to The Post's Baseball Editor before midnight, March 15. Priority of receipt will govern ties.)

GREER HEADS DISTRICT'S PIN BODY

Arcadia Protests as Lucky Strike Gets Title Tourney.

AT its annual meeting, held yesterday afternoon at the Willard Hotel, the Washington City Duckpin Association awarded its annual bowling tournament to the Lucky Strike alleys and selected a tentative opening date of April 17. The decision to bowl at Lucky Strike was arrived at only after a heated debate and much wrangling among the 100 members present, representing 50 leagues.

A plan approved by the voters in 1925 kept the tournament rotating on a cycle among alleys operated by the three major interests of the city. By this plan Joseph Morgan, operating the Arcadia alleys, contended his plant should be the site of this year's bowling. He threatened to run a tournament independent of the association's should his bid fail to be recognized.

New Rotation Plan Adopted.

By a vote of 34 to 12 the leagues adopted a new plan, awarding the competition to Lucky Strike this season and to Convention Hall next year, thus completing the cycle. In 1935, the plan calls for a draw between Columbia and Arcadia for the event, with the loser gaining it in 1936.

Lonnie Krauss, manager of Columbia, was in accord with the plan, but Morgan remained adamant.

Officers elected for the year are Harry Z. Greer, president; Perce Ellett, vice president; Westley Miltner, treasurer; Arville Ebersole, secretary, and Charles O'Connell, Jack Ferrall, and Tom Walker, members of the executive committee.

Pro Gridmen Vote Changes in Rules

Goal Posts Returned to Goal Line; Pass Rule Is Amended.

Pittsburgh, Feb. 26 (A.P.).—Rule changes designed to pep up the game were made today by the National Professional Football League.

Club owners made the forward pass legal from any point behind the line of scrimmage and moved the goal posts up to the goal line in an effort to increase thrills and reduce the number of tie games.

Joe F. Carr, president of the league, predicted these changes will make the game more spectacular and put the "foot" back in football by encouraging kicking.

The owners agreed that steps should be taken to balance the offensive and defensive to make the game more exciting for the spectator.

The collegiate "5-yard rule," making it permissible to move the ball in 10 yards whenever it is in play within 5 yards from the sidelines, also was approved.

After lengthy discussion, the 25-yard penalty for clipping was retained. The college penalty was lowered from 25 to 15 yards.

Carr said the clipping rule is enforced rigidly in "pro" football, regardless of the heavy penalty, and the owners agreed the game would not be benefitted by lowering it.

The college fumble rule, prohibiting defensive men from recovering fumbles, was retained.

Yankee Batterymen Off for Florida Today

New York, Feb. 26 (U.P.).—The first squad of the New York Yankees will leave tomorrow for St. Petersburg, Fla., to begin spring training. There will be only three players in the party, Charley Devens, Pete Jablonowski and Russel Van Atta, all apprentice pitchers.

More of the other players are motoring here and will report Wednesday. Those who live in the far West already are en route to the rehearsal grounds. The second squad of infielders and outfielders will report March 8.

BOBBY JONES SHOOTS 68.

Agua Caliente, Mexico, Feb. 26 (A.P.).—With Robert Tyre Jones in the van, the Warner Brothers Studio Team of four won major honors in the motion picture golf tournament today, beating the Fox Studio Team by 6 strokes.

Jones played the long 18 holes in an exhibition today in 68 strokes, 4 under par.

Gomez, Yank Mound Star, Weds Actress

New York, Feb. 26 (A.P.).—Vernon ("Lefty") Gomez, Yankee pitcher, and Helen Frances Schwarz, known on the stage as June O'Dea, were married today in the Church of the Blessed Sacrament.

The actress wept through most of the ceremony. "They were tears of joy, of course," she beamed after the wedding was over.

Tomorrow Gomez will start for St. Petersburg, Fla., to join the Yankees for spring training, and his bride will return to Philadelphia to rejoin the musical comedy ("Of Thee I Sing") in which she is appearing. She plans to follow him to Florida next month.

Numbers

Bandied About Jokingly by Sports Writers and Congressmen.

By WESTBROOK PEGLER.

PERHAPS I can explain the carelessness of the statesmen in tossing off large appropriations of money which the Government hasn't got by comparing their state of mind with that of the prize fight reporters in the days when Tex Rickard was running his million-dollar productions. I think the statesmen are number-drunk, as you might say, with no practical appreciation of the sums in which they are dealing. I know it was that way with us boys.

We used to sit around Mr. Rickard's office, flicking our cheap ashes onto his expensive rug, babbling casually in hundred of thousands, and even millions, with the absolute detachment of a fifty-dollar clerk in a bank piling up bricks of $100 bills in a storage bin. It wasn't our money. It wasn't really money at all to us. It was just numbers, and I will have to admit I found a strange fascination in big, fat numbers. You like to roll them around in your mind.

Many's the time, I recall, when a number amounted to, say, $465,000. I would toss in $35,000 of my own, out of my imagination, which was just as rich and intangible as the future of the U. S. A. on which the statesmen are drawing, to make the amount an even $500,000. Somehow, $500,000 looked better and sounded more dignified and substantial than $465,000 and I was all for appearances and dignity in my prize fight numbers.

Would Give or Take $250,000.

Or we would be sitting in a row at ringside, nagging away at the typewriter keys and sparing a hand every now and again to take a slap at one of those big transport mosquitoes which were attracted by the lights. Some one would yell down the row to some good, liberal guesser, "Hey, Eddie, what do you make the score?"

"Oh," with an idle look around at the crowd, most of whom would be invisible in the darkness, "make it 80,000!"

"Head or bucks?"

"Oh, head, of course; about 70 to 80 thousand head. The bucks ought to go 'way over a million."

"Let's call it 75,000 head, give or take 5,000."

"All right with me. And the bucks, what?"

"Million; maybe million and a quarter."

"Let's make it a million and a quarter. Right?"

"Right."

We were that careless of 5,000 souls and $250,000.

Of course, there is this to be said for us, that aside from the slight damage to the fine old tradition of conscientious accuracy in reporting, this carelessness didn't cost anybody anything. If you put it in the paper tonight that a prize fight drew $1,250,000 and the box office sheets presently show that the actual score was only $935,262.35, nobody loses any money by that. Nobody has to make it up twenty or fifty years from now. No employer has to fire any workmen to save their wages so that he can use the money to make up this difference through his income tax.

Guess Not Binding to Anybody.

It was just a guess, anyway, and not binding on anybody, and if it is conscientious accuracy that you want in the papers, then don't be hollering for the statistics, like that, before they are through counting the money.

I suppose I have overestimated in my time, by at least $2,000,000, but fortunately, the printing of a figure in a paper the morning after a fight doesn't oblige anybody to dig up the deficit in cash money, so this playing with figures on a typewriter is a harmless and, possibly, a slightly beneficial vice. Maybe it made people feel good to read those big, fat numbers, realizing that sporting money is strictly pleasure money, with no serious responsibilities in the world. People do not, for prize fight tickets, spend money that they need for any practical purpose. That is what I mean by that.

And now there are these statesmen. They get $9,000 a year, plus, in some cases, a few thousand dollars in petty graft, in the form of clerical allowances which they pay to their sisters and their cousins and their aunts. So far as personal experience goes, they are no more familiar with hundreds of millions and billions than a sport writer at $75 or $100 a week is with half millions and millions. I know there is a surly and hopeful suspicion among some of the citizens that some of the boys are big grafters who have grown rich on pickings, but I don't believe this is so. They are just the plugs. The people who get rich are the ones who use them to build up their interests with laws.

Subsidization Not Necessary By Rickard.

I have some feeling about this because it used to be muttered around that Tex Rickard carried all the sport writers on his pay roll. But he didn't have to; we were just plugs, too, building up his business for him with our big, fat numbers. It was not ethical, nor nice, to take money from Mr. Rickard for performing our solemn duty to our constituents, and I never allowed myself to doubt this at all until some of the financiers, whom we used to point out to one another and mention in our ring-

Continued on Page 10, Column 5.

Boken, Young Infielder, Signed

Crowder Losing Nail on Thunb; Griffith Bows at Golf.

Pitchers to Be Curving Ball by End of Week, Says Boss.

By BOB CONSIDINE
(Post Staff Correspondent).

BILOXI, Miss., Feb. 26.—Manager Joe Cronin slips his shiny 1933 model Washington baseball machine into second gear tomorrow, grinds down on the gas and off it sails at redoubled pace into the second week of spring training. Double duties for all concerned will be the assignment. The pitchers were notified today that they were to speed up their shoots immediately, with permission to break out with a rash of curves at the end of the week.

Today was a day of rest, recapitulation of last week's mistakes and assets and long-winded planning for the near future. The entire encampment turned out in golf regalia this afternoon and performed their agonizing drives all over Biloxi, with an unmentionable amount of money changing hands.

Earl Whitehill, who promises to oust Sam Rice as the best golfer-player on Washington's team, took Clark Griffith into camp for the second day in succession. There's not much doubt around the lobby that Griff is Whitehill's golf "cousin" (a diamond term designating a perrenial fall guy.)

If the big left-hander keeps it up he will easily make up that cut Griffith handed him when the contracts went out.

Boken Signs His Contract.

Perhaps the only significant thing of note today was the signing of Bob Boken, the long, lean, stumbling busher from the Kansas City Blues, whom Washington snatched from the jaws of the Detroit Tigers three weeks ago for an unreported price, variously estimated as between $5,000 and $10,000. Boken got off to a great major league start right after Griff bought him. He refused to play ball for the price the Nat prexy offered him preferring to return to whittling.

Griffith sent him another contract last week with a raise in pay, and the Boken bloke capitulated. Bucky Harris is Boken's chief ballyhoo spreader. The former Senator is loud in praise of the big gawky kid and claims his offer of $15,000 was turned down two years.

The new Nat infielder had a queer record for 1932. He only batted .280, but he drove in 113 runs, as many as Heinie Manush, who clouted in the .340's. He plays equally well at second, short or third, and also has played a little at first. His acquisition gives Washington three reserve infielders—the veteran, Johnny Kerr, Boken and the untried, but much spoken of Cecil Travis—all of them trying to break into a quartet of regulars believed at this stage of the game to be utterly inviolate.

Crowder Losing Nail On Thumb.

Al Crowder is about to lose the thumb-nail on his right hand. He smashed it on his Winston-Salem farm more than a month ago, and then accidentally allowed a bit of lime to get into it. The digit became infected but has cleared up considerably. He doesn't believe that his pitching will be hampered during the process of growing a new nail.

Besides a general speeding up in the action of the pitchers, Manager Cronin will increase the number and length of pepper drills this week and also set the pitchers to fielding hard grounders on the field itself and also working them in covering first base. The catchers will don masks for the first time this spring and have a long seige of service behind the bat. In Cliff Bolton's case he will be rigged up in full catching regalia, including shin guards and sent chasing those pop flies behind him.

Moreland Wins Third Houston Title in Row

Houston, Tex., Feb. 26 (U.P.).—Playing in a cold rain, Gus Moreland, Dallas, today won the annual Houston Country Club invitation golf tournament for the third consecutive year, defeating Ossie Carlton, Houston, 6 and 5. Carlton, himself a three-time winner of the event, was only a hole behind at the end of the morning, but had hard going in the rain, and the match, ended at the thirteenth hole of the afternoon round.

TEXAS POLOISTS WIN.

Los Angeles, Feb. 26 (A.P.).—Outplaying the favored Californians at their own game, a much-improved polo club from Austin, Tex., walked away with the Pacific Coast open championship today, defeating the Midwick Country Club quartet, 12 to 8.

"No foot too hard to fit"
Wright ARCH PRESERVER SHOE
BOYCE & LEWIS
Custom Orthopedic Shoes
439 7th ST., N.W.

PRANTE, GIANT HEAVYWEIGHT, SHOWS AT PORTNER'S ARENA

Tow to Meet Ex-Marine Tomorrow

Invader Weighs 220; Manager Predicts Early Knockout.

Compton and Powell Clash Holds Much Local Interest.

A SUPER-DREADNAUGHT fighter will appear at Portner's Arena tomorrow night in the person of Ed Prante, 220-pound Marine out of Philadelphia.

When Primo Carnera knocked out Ernie Schaaf a few weeks ago, suggestions of a heavy, heavyweight class were heard throughout the boxing world.

Prante, who boxes Bobby Tow, is eligible for that division, and if it were to be established tomorrow, he would be in line for a shot at the giant Italian gladiator. There are only about six heavyweights in the ring today who tip the beam over 210 pounds.

Prante's Manager Predicts Knockout.

Jack Laken, Prante's manager, believes Prante will knock Tow kicking when they meet in the Portner ring. He says:

"I have never heard of Tow. That's why we are taking the match. I know what my fighter can do. He knocked out Wid Matthews in three rounds a few weeks ago and looked the part of a champion in so doing. As far as giving the fans a run for their money, you needn't be afraid of that. Ed never fails the customers. He likes to fight."

Laken may never have heard of Bobby Tow, but the record books show he decisioned Marty Gallagher and floored him for a count of nine at Twin-City last summer. Les Kennedy, who boxed Gallagher a few weeks ago at Portner's, said of the Foggy Bottom Irishman:

"He's the strongest, roughest and toughest heavyweight I have ever met."

Little Eddie Compton, one of the best conditioned fighters under Harry Groves' wing, has taken on a big assignment in meeting Pete Powell, Norfolk bantamweight, in one of the six-round preliminaries.

Powell Recently Beat Landers.

Powell whaled out a decision over Billy Landers recently in his home town. Pete has appeared three times here and has never been whipped.

The Powell-Compton bout shapes up as one of the real battles of the night.

Another new face on tomorrow night's card is Red Journee, who meets Lloyd Phelps. Journee is a veteran performer out of Newport News, who is a great favorite on the Eastern Shore, where club fighters are the rage.

Phelps recently lost to Ray Bowen, but only after a close battle. He held Henry Irving to a draw.

Wild Dreams, at 10-1, Profitable at Havana

Havana, Feb. 26 (A.P.).—In a rousing finish, Mrs. J. Burks' Wild Dreams, a 5-year-old gelded son of Wilderness—Broken Dream, came from behind in the stretch to win the Prado, feature race at Oriental Park today.

Wild Dreams won by a neck from S. S. Friedlein's Gilded Arch, with C. E. Dunn's Corbeau third. The winner ran the mile and a sixteenth in 1:46 2-5 and paid 10 to 1 in the betting.

SARANACS IN VICTORY.

Saranac.	G	FG	P	Giants.	G	FG	P
L Askin,lf.	4	2	10	Reinsal,lf.	2	0	4
E Scanlon,rf.	2	0	4	Bakahlen,rf.	1	0	2
Everette,c.	1	0	2	Cox,c.	2	2	6
Robey,c	0	0	0	Darrach,lg.	0	0	0
G.Askin,lg	0	0	0	Hoffman,lg.	1	0	2
Willison,lg.	0	0	0	Callan,rg.	0	0	0
Mulvihill,rg	0	0	0	Burke,rg.	0	0	0
Portner,rg.	1	1	3				
Totals	8	4	20	Totals	6	3	15

ST. JOSEPH'S BOYS WIN.

Brooks A. C.	G	FG	P	St. Josephs.	G	FG	P
J.Hallett,lf.	1	0	2	Grace,lf.	4	0	8
Goodson,rf.	1	0	2	Mahoney,rf.	2	0	4
Kilray,c.	2	0	4	Carroll,c.	3	0	6
Howell,lg.	1	0	2	Walsh,c.	1	0	2
D.Hallett,rg.	4	3	11	Punaterlis,lg.	1	0	2
				Milovitch,rg.	1	0	2
Totals	11	4	26	Totals	17	1	35

HAVANA ENTRIES.

FIRST RACE—Three furlongs; purse, $500, the Speed; allowances; for 2-year-olds.

1 Up Julep	115	6 ‡Mamie D.	119
2 ‡Salesring	122	7 Carlsbrooke	115
3 ‡Sweepilla	115	8 Fannie Lou	119
4 Jascha	115	‡ Ought To	119
5 ‡Scara Glen	115	10 Logria	115

‡G. B. Dioguardi and G. F. Woodward entry.

‡Mrs. T. J. Lewis entry.

‡Mrs. E. Denemark and J. H. Manheimer entry.

SECOND RACE—One and one-sixteenth miles; purse, $500; claiming; for 4-year-olds and upward.

1 *Sam Slick	109	5 Clear Sky	111
2 *Starellus	99	6 Americana	110
3 Politen	114	7 *Phantom Rock	99
4 *Marsala	104	8 James T.	99

THIRD RACE—Six furlongs; purse, $500; claiming; for 3-year-olds and upward.

1 *Wild Money	111	10 Wee B.	108
2 *Ask Torch	103	11 Billy McIntyre	116
3 Cornella Clara	111	12 *Tussle	106
4 Exception	111	13 Pendulum	116
5 Blazing Crimp	108	14 *Dr. Melendes	103
6 L'Erable	113	15 *Singleam	103
7 Acolyth Krass	116	16 Pretty Hand	113
8 *Magnitude	103	17 Gayly Boy	113
9 *Frank K.	111	18 Voltesta	111

FOURTH RACE—Six furlongs; purse, $500; claiming; for 4-year-olds and upward.

1 Pantangon	107	10 Loyola	110
2 *Heighe Bob	102	11 *Brown Mole	97
3 *Irish Music	100	12 Lew Black	110
4 Tricycle	110	13 *Step Sister	100
5 Flying Boy	107	14 Gr. Champion	107
6 Tortway	110	15 Sun Dance	113
7 Mendell	107	16 Nobson	113
8 Donya	105	17 Hard Rock	113
9 Prin. Virginia	105	18 *Damocles	105

FIFTH RACE—One mile and 50 yards; purse, $600, the Waiay; claiming; for 3-year-olds.

1 *Grand Union	110	5 Flagsolet	106
2 Water Port	108	6 Little Turtle	112
3 Murmur. Pines	111	7 Principito	110
4 Topside H.	102	8 Griffin	113

SIXTH RACE—Six furlongs; purse, $500; claiming; for 4-year-olds and upward.

1 Rubridge	110	8 *Mueller	105
2 Uncle Sam	113	9 Logwood	110
3 Consummation	110	10 Kerry Green	113
4 Mr. Vestris	113	11 Prin. Mexican	113
5 Conscience	113	12 *Liberty Ace	108
6 Film	113	13 Pat Callahan	113
7 *Gypsie Chief	108		

SEVENTH RACE—One and one-sixteenth miles; purse, $500; claiming; for 4-year-olds and upward.

1 Workless	116	8 *Miracle	111
2 *Wand. Gold	111	9 Haramsada	116
3 Egad	116	10 Gabrielle	106
4 *Ray Ruddy	111	11 South. Cloud	116
5 *Ch.'s Warrior	111	12 Annete B.	107
6 Anne Arundel	113	13 *Fair Atina	106
7 Your Play	106	14 *Inclazen	97

*Apprentice allowance claimed.

LOANS
HORNING
South Washington, Va.
Diamonds—Watches—Jewelry
Unredeemed Pledges For Sale
Take All Buses 11th St. and Pa. Ave.

The Sonny Workmans at Hialeah

Associated Press Photo.

Between mounts, Sonny Workman, Washington jockey, finds time to act the family man. He is pictured above watching the races from the Miami clubhouse with Mrs. Workman and their daughter, Jean. He will not ride every day until the start of the Eastern season at Havre de Grace on April 15.

AT THE POST

with Bill Bennings

DEAR AL: MIAMI, FEB. 26.

It is a beautiful sight to see the fields come up the back stretch here. Mr. Widener really made good when he said Hialeah would be the "garden spot" of the American race tracks. And his landscape gardeners turned in a magnificent job in lining the far rail with closely meshed trees. The horses stand out against the green background. But personally, I'd much rather see the scattered pine and red clay that's opposite the Bowie grandstand, the fence at Havre de Grace or the multicolored autumn woods at Laurel. They're still Maryland, My Maryland, even with the banks closed. Yes, sir, I'm something of an expert on back-stretch race track scenery. And why shouldn't I be? Most of my selections are in front at that stage. BILL.

FIRST RACE—WISE COUNT gets rid of several rivals who have been beating him, drops weight and showed a sparkling second the last time out. Looks like the goods in this field. **ARAB** is still the dangerous one that I have been touting, but I've just tired of waiting for that real race. **NOAH'S PRIDE** is speedy and may be the third one.

SECOND RACE — POLLY EGRET was bet in the Philippines the last time and failed the boys miserably. However, she has swell works to recommend her and I'm giving her another chance. **MISS MOUSE** has three good races to her credit and should be second ahead of **DOUBTFUL GIRL.**

THIRD RACE—JUDGE SCHILLING has been burning up the track both with and without competition. Looks like another victory. **MORGIL** ran into difficulties the last time and will be dangerous with clear sailing. **CABEZO** goes well in sprints and could be third.

FOURTH RACE—EBONY LADY stands out after that brilliant effort the other day and should hold this field safe. **SKY HAVEN** is so consistent that I'm forced to put him ahead of **IDLE STEFAN,** one that has made his presence felt this meeting.

FIFTH RACE—SEMAPHORE is the most reliable of this field. Comes to this race in top form. **SCOUT MASTER** has shown indications that a sparkling performance can be expected any moment. It might come today. **BROWN WISDOM** is improving and might show ahead of the others.

SIXTH RACE—NOELWOOD gets in this race light and packs a lot of speed at this route. Looks like two straight. **BILLY CHAMP,** who has been upsetting them, for the place. **SWATTER** drops down several pegs and may figure.

SEVENTH RACE—The veteran **CLEAN PLAY** gets the Bennings call in the final. The son of Sweep comes off a lightning sprint to try the mile and may pop down to find the wise boys with their mouths open. **CHOKOLOSKEE** and **DONIE** appear the best of the others.

DIVIDE TWIN BILL.

Company F divided a twin bill at the Hyattsville Armory yesterday, winning over Riggs Bankers, 27-11, and losing to Atlas, 32-21.

Atlas.	G	FG	P	Co. F.	G	FG	P
Cavanaugh,lf	4	3	11	Bossford,lf.	0	0	0
P.Sinclair,rf.	1	0	2	Spicknall,rf.	0	0	0
Bobcek,rf.	1	0	2	Townsend,rf.	2	0	4
Ortiche,c.	0	0	0	Lehman,c.	2	0	4
Schiffely,c	0	0	0	Crosthwait,lg	4	0	8
M.Sinclair,lg	2	0	4	F.Cogar,rg	2	1	5
A.Scheele,rg	2	0	5				
				Totals	10	1	21
Totals	14	4	32				

Referee—B. Cogar.

	G	FG	P	Riggs Bank.	G	FG	P
Spicknall,lf	2	0	4	Porter,f.	0	0	0
Bassford,rf.	0	0	0	Cohen,rf.	0	0	0
Cosinetti,rf.	1	1	3	Weber,rf.	2	0	4
Lehman,c.	4	3	10	McQueen,c.	1	0	2
Cogar,lg.	0	0	0	Gibbons,lg.	0	0	0
Hegarty,rg	1	0	2	Ellis,rg.	0	0	0
Townsend,rg.	2	1	5	Shanks,rg.	1	0	2
Totals	11	5	27	Totals	4	3	11

Referee—Crosthwait.

HAVANA RESULTS.

(Associated Press.)

FIRST—Five and one-half furlongs; purse, $500; claiming; for 4-year-olds and upward.

Overboard, 114 (H. Louman).. 7-5 1-2 1-4
Bolo, 106 (G. O'Malley)..... 2-1 2
Sawdust, 106 (C. E. Allen).. 1-2
Voshell, Shield, Honest Lad, Innisfail, Running Girl, Billyeoo, Arrogant and Ruth Marie also ran. Time, 1:13.

SECOND—Six furlongs; purse, $500; claiming; for 4-year-olds and upward.

Buzzy Boo, 106 (I. Flynn)... 15-1 5-1 2-1
Bess Clot, 108 (W. Prior)..... 1-2 1-5
Pim, 113 (G. Moore)..... 1-10

†G. B. Dioguardi and G. F. Woodward entry.

Black Darling, Nettie Pebbles, Fast Life, Infinitus and Fernoel also ran. Time, 1:13.

THIRD—Six furlongs; purse, $600; claiming; for 3-year-olds.

Pantaloons, 108 (J. Flynn)..... 7-5 1-2 1-5
Most Always, 115 (H. Louman)... 7-5 1-2
Wooly Vest, 115 (W. Prior)..... 2-1 2
Fairfield Ferry Caroline and Royal Empress also ran. Time, 1:12 2-5.

FOURTH—Six furlongs; purse, $500; claiming; for 3-year-olds.

Boy Crazy..... 105 Idle Stefan..... 113
Leval..... 113 Rapscallion..... 110
Amer. Smile..... 110 Terrier..... 110
Sky Haven..... 109 Ebony Lady..... 109
Conventional..... 110

FIFTH RACE—One mile (chute); purse, $1,000; the Harry Anna; for 3-year-olds and upward.

Brown Wisdom..110 Brown Molasses..107
Scoutmaster..112 Haggerson..106
Semaphore..110 Rip 'n' Winkle..108
Barstone, Cherry May, Sunny Bob, Putter and Ulverston also ran. Time, 1:46 2-5.

SIXTH—Six furlongs; purse, $500; claiming; for 4-year-olds and upward.

Charlie, Paddock, Principio and Monkey Shine also ran. Time, 1:13.

BETHESDA FIREMEN WIN.

Bethesda.	G	FG	P	Cumberland.	G	FG	P
Melton,f.	6	2	14	Gammer,f.	4	2	10
Alexander,f.	0	0	0	Crowe,f.	4	2	10
Schaffert,c.	3	1	7	Carscader,c.	1	0	2
Wells,g.	0	0	0	Palmer,g.	1	0	2
Young,g.	1	0	2	Bair,g.	0	0	0
Hale,g.	1	2	4	Levin,g.	1	0	2
				Kenney,c.	0	0	0
Totals	21	5	47	Totals	13	3	29

Referee—Kullough.

A. Z. A. FIVE WINS.

A. Z. A.	G	FG	P	Mosoans.	G	FG	P
Mintzer,lf	3	0	7	Baker,lf.	1	0	2
Bookof,rf.	0	0	0	Brodsky,rf.	3	0	6
Abelman,rf.	2	0	4	Frank,c.	0	0	0
Abramson,c.	1	0	2	Bress,g.	0	0	0
Freedenb'g,lg	5	2	12	Slam,rg.	0	0	0
Koonin,rg.	5	0	10	Fox,rg.	0	0	0
Totals	15	5	35	Totals	6	1	17

HIALEAH PARK ENTRIES.

(Associated Press.)

FIRST RACE—Six furlongs; purse, $700; claiming; for 3-year-olds.

1 Devout	113	7 *Wise Count	113
2 Arab	113	8 Noah's Pride	113
3 *Blackmock	113	9 *Her There	111
4 *Sunny World	111	10 Le Flore	111
5 *Bus Stealing	111	11 Polyton	111
6 Royal Peak	116		

SECOND RACE—Three furlongs; purse, $700; the Progress; for maiden 2-year-old fillies.

1 Sun Celtic	116	11 Justa Teacher	118
2 ‡Curling	116	12 Fire Mask	116
3 ‡Polly Egret	116	13 Genteel Lady	116
4 Allena	116	14 Diadorius	116
5 ‡Bram. Broom	116	15 Miss Mouse	116
6 Moral Miss	116	‡ Kitty Lee	116
7 Beoff	116	‡ May Horan	116
8 Double Peace	116	18 Mumsie	116
9 *Doubtful Girl	116	19 If Ida	116
10 Miss Mouse	116		

‡Fairfields Stable entry.

‡Brookmeade Stable entry.

THIRD RACE—Six furlongs; purse, $800; claiming; the Charity Day; for 3-year-olds and upward.

1 Cabezo	113	5 Morgil	113
2 Leval	113	6 Partaway Lights	108
3 *My Purchase	108	7 *Prince Tokalon	110
4 *Gift of Roses	107	8 Judge Schilling	116

FOURTH RACE—Six furlongs; purse, $800; the Governor Cup; for 3-year-olds.

Boy Crazy	105	6 Idle Stefan	113
2 Leval	113	7 Rapscallion	110
3 Amer. Smile	110	8 Terrier	110
4 Sky Haven	109	9 Ebony Lady	109
5 Conventional	110		

FIFTH RACE—One mile (chute); purse, $1,000; the Harry Anna; for 3-year-olds and upward.

1 Brown Wisdom	110	4 Brown Molasses	107
2 Scoutmaster	112	5 Haggerson	106
3 Semaphore	110	6 Rip 'n' Winkle	108

SIXTH RACE—One and one-eighth miles; purse, $800; the Tallahassee Claiming; for 4-year-olds and upward.

1 Noelwood	104	9 *Matadi	111
2 *Potentate	106	10 *We Dun It	111
3 Swatter	111	16 Wishing Star	111

SEVENTH RACE—One mile (chute); purse, $800; the Janitor Claiming; for 4-year-olds and upward.

1 Mud	116	9 *Matadi	111
2 Celtic Prince	116	10 *We Dun It	111
3 Loyal Louie	116	11 Shasta Lover	111
4 Donie	116	12 Votan	116
5 Pirogue	106	13 Clean Play	116
6 *Englewood	106	14 Lady Dean	116
7 Plutarch	116	15 Chokoloskee	116
8 Blue Cloud	116	16 Lady March	111

*5 pounds apprentice allowance claimed.

†7 pounds apprentice allowance claimed.

Weather, clear; track, fast.

VA. AVENUE IS SOCCER CHAMP

Beats Park View, 4-1, to Clinch Recreation Title.

VIRGINIA AVENUE soccerists yesterday clinched the title in the Recreation League by registering a 4-to-1 victory over Park View. In the only other game played, Rosedale, which would have been tied for the lead had Virginia Avenue bowed, downed the Dux A. C., 2 to 0. Referee Jack Carleton awarded a 1-0 forfeit over Gaithersburg to the Columbia Heights Grays in a Capital City League game, the Marylanders failing to show up at Silver Spring as scheduled.

For a time, it looked as though the Virginia Avenue tossers were in for a licking in the game with Park View, for the latter went into a 1-0 lead on R. Wellens' goal in the first half.

Fitzpatrick Stars For Winners.

In the final, however, Fitzpatrick took things into his own hands, scoring three goals, while Ward added another. One of Fitzpatrick's knotted the count, while his second gave his team what proved to be the winning margin.

Rosedale found the Dux eleven a mighty tough customer and was forced to travel at full speed all the way to land the verdict.

Rosedale.	Position.	Dux.
Henderson	Goal	O. Vecchietti
J. Guntow	R. F.	R. Vecchietti
Sullivan	L. F.	Carlin
Kaplan	C. H.	Zarega
E. Guntow	O. H.	E. Avon
M. Stasulli	L. H.	Depol
S. Simonds	R. H.	Cortez
Minni	I. R.	Valentin
L. Stasulli	C. F.	Lazerri
W. Simonds	I. L.	Berto
Norris	O. L.	D. Avon

Goals—Minni, L. Stasulli. Referee—John Malloch, Jr.

Park View.	Position.	Virginia Ave.
Gorin	Goal	Order
Nau	R. F.	Ireland
Radand	L. F.	Straining
Jones	C. H.	Birchead
Beck	O. H.	Stack
T. Wellens	I. R.	E. Smith
Hoy	C. F.	C. Smith
Stonebruner	I. L.	Ward
R. Wellens	O. L.	Fitzpatrick
Dowonan	I. L.	Aichison
Hurlitz	O. L.	Shelton

Goals—R. Wellens, Fitzpatrick (3), Ward. Referee—Wellens.

Investigators Clear Columbia Sports

Manner of Conducting Athletics at School Found Above Reproach.

New York, Feb. 26 (A.P.).—A committee of five, appointed to investigate Columbia University athletics after charges of professionalism were brought by the college paper, the Spectator, not only cleared the school system of all suspicion today, but advised greater facilities for athletic participation.

In an exhaustive report, filed with Dr. Nicholas Murray Butler, the committee, headed by Linsly R. Williams, found no evidence of favoritism toward athletes, either as candidates for admission, as applicants for work about the school, in classroom work, or the awarding of scholarships.

The report said the committee was convinced that the Athletic Association formerly made direct efforts to obtain football players, but that this practice was discontinued eighteen months ago when control of athletics was placed directly under university authority.

AGUA CALIENTE RESULTS.

(Associated Press.)

FIRST—Six furlongs (out of chute); purse, $500; claiming; for 4-year-olds and upward.

Beige, 110 (C. Scott)			5.40 3.20 2.40
High Color, 112 (R. Moiter)			4.40 2.60
*Bal-Ete, 107 (W. Saunders)			3.40

Dinard, Gene Oliver, Boyd McGee, Indian Game, Master Durbar, *Leane, *Caddygild, Graceland and Bare also ran. Time, 1:13.

*Field.

SECOND—Six furlongs (out of chute); purse, $500; claiming; for 4-year-olds and upward.

Bonnie Gal, 108 (J. Sullivan)			8.60 4.20 3.00
Speedy Charlie, 113 (Saunders)			3.80 2.60
Ghenghis Khan, 118 (J. Maiben)			3.00

Wirt, Miss Sage, Vera Crofton, Perry Bride and Sun's Son also ran. Time, 1:12 1-5.

THIRD—Six furlongs (out of chute); purse, $500; claiming; for 3-year-olds and upward.

Linden Tree, 95 (Springer)			13.20 4.40 3.40
Lamp Black, 110 (Humphries)			2.80 2.40
Portsmesia, 118 (L. Bernitus)			2.60

Skipsea, Old Hillside and Prince Heather also ran. Time, 1:12.

FOURTH—One mile and 20 yards; purse, $500; claiming; for 3-year-olds.

Donald Lad, 105 (Grayson)			7.60 4.80 3.40
Scutari, 103 (F. Springer)			5.80 4.80
Johnny Way, 105 (J. Eden)			2.60

Hallock, Cousin Ethel, *Kalaponai, St. Falcon, Scotch Nell, *Lady Diskin, Fair Mole, Volquary and *Dure also ran. Time, 1:42 2-5.

*Field.

FIFTH—One and one-eighth miles; purse, $500, the Memories; claiming; for 4-year-olds and upward.

Huddersfield, 113 (Moiter)			5.60 3.40 2.60
Belgian Lass, 106 (Humphries)			3.80 2.40
Malicious, 116 (B. Matt)			2.60

Libbie Jean, Panda and Red Mountain also ran. Time, 1:53 3-5.

SIXTH—One and one-eighth miles; purse, $500; claiming; for 4-year-olds and upward.

Luke Jr., 110 (Humphries)			3.60 2.60 2.40
Cloiswalk, 115 (J. Smith)			3.00 2.40
Sir Dean, 110 (J Sullivan)			2.40

Suitor, Chuno, Billy Doran, Sure Hills, Wizardry and El Galivan also ran. Time, 1:54.

SEVENTH—One and one-eighth miles; purse, $2,000 added, the Phar Lap Handicap; for 3-year-olds and upward.

*Waylarer, 104 (Wright)			8.00 4.40 3.20
Since Pete, 100 (L. Garcia)			26.00 8.80
*Wirt G. Bowman, 104 (Humphries)			3.20

Bahamas, Lemon Hills and The Nut also ran. Time, 1:50 3-5.

‡G. G. Baronet entry.

EIGHTH—One and one-eighth miles; purse, $500; claiming; for 4-year-olds and upward.

Sycamore, 105 (Saunders)			23.80 6.40 7.00
Yola Bola, 110 (Humphries)			5.00 3.00
Comradeship, 110 (E. Perry)			3.80

Uncle Herbert, Lieut. Kelly, Woodgain, Voyage, Old Tuck and Pat O'Connor also ran. Time, 1:54.

NINTH—One and one-eighth miles; purse, $500; claiming; for 4-year-olds and upward.

Bertrand, 110 (L. Bernitus)			5.80 4.40 3.20
Valley Queen, 105 (F. Springer)			4.60 3.20
Bayamo, 105 (H. Grayson)			3.80

Coat o' Mail, Fair Catch, Krans Baby, Nihil, Little Note and Master Plumber also ran. Time, 1:53 3-5.

WEST COAST HAS FISTIC FEATURE

Arizmendi and Miller Top National Card This Week.

NEW YORK, Feb. 26 (A.P.).—The West Coast holds its place as the center of fistic interest this week with its second championship battle in as many weeks.

Following the young Corbett-Jackie Fields scrap at San Francisco, Los Angeles steps into the picture with a title go between Baby Arizmendi, of Mexico City, and Freddie Miller, of Cincinnati, which should go a long way toward clearing up the middle featherweight championship situation. Arizmendi is recognized as title holder by the California commission and Miller by the International Boxing Association. A third share in the championship is held by Kid Chocolate, Cuban Negro flash, who is recognized in New York State.

Arizmendi and Miller are scheduled to go ten rounds as their part of the argument at Los Angeles Tuesday. Miller won his title claim by defeating Tommy Paul, of Buffalo, at Chicago last January, a month after Illinois had withdrawn from the N. B. A. Arizmendi's fighting in the United States has been confined to the West Coast.

Bouts on the week's national schedule include:

MONDAY—At Newark, N. J., Lou Halper, Newark, vs. Freddie Polo, Belleville, N. J.; Hans Muller, Germany, vs. Benny Levine, Newark, all welterweights, each 10; at Atlantic City, N. J., Lew Hardcastle, Atlantic City, vs. Bobby Dechier, Philadelphia, featherweights, 8; Eddie Burl, Jacksonville, vs. Bobby Dean, Philadelphia, featherweights, 8.

TUESDAY—At Los Angeles, Baby Arizmendi, Mexico City, vs. Freddie Miller, Cincinnati, N. B. A. featherweight champion, 10 (title); at Alexandria, Va., Bob Tow vs. Ed Prante, heavyweights, 8.

WEDNESDAY—At West Palm Beach, Fla., Joe Knight, Cairo, Ga., vs. Bob Godwin, Adel, Ga., light-heavyweights, 10; at Philadelphia, Jimmy Braddock, Jersey City, vs. Al Ettore, Philadelphia, heavyweights, 8; Paulie Walker, Trenton, N. J., vs. Young Ketchell, Chester, Pa., middleweights, 8; at New Haven, Conn., Al Gainer, New Haven, vs. Tony Shucco, Boston, light-heavyweights, 10.

THURSDAY—At Indianapolis, Tracy Cox, Indianapolis, vs. Jimmy Alvarado, Detroit; Jackie Purvis, Indianapolis, vs. Willard Brown, Indianapolis, all junior welterweights, each 10; Henry Hook, Elwood, Ind., vs. Ernie Maurer, Detroit, bantamweights, 10; at Tacoma, Wash., Don Fraser, Spokane, vs. Leonard Bennett, Detroit, welterweights, 10.

FRIDAY—At Philadelphia, Johnny Pepe, Philadelphia, vs. Billy Ketchall, Millville, N. J., middleweights, 10; at San Diego, Calif., Ceferino Garcia, Los Angeles, vs. Frank Diaz, Los Angeles, 10; at San Francisco, Young Tommy, Philippines, vs. Joe Teiken, Japan, bantamweights, 10; at Hollywood, Calif., Fred Lenhart, Seattle, vs. Tom Patrick, Los Angeles, heavyweights, 10.

G. W. Senior Players Oppose Undergraduates

Playing for the benefit of the George Washington Varsity Club entertainment fund, senior members of the Colonial basket ball team will play a quintet composed of undergraduates Thursday night at 8 o'clock, in the G-street gymnasium.

Capt. Arthur Zahn, Johnny Fenlon, Wayne Chambers, Forrest Burgess and Fred Mulvey, all of whom were regulars two seasons ago, will play for the seniors.

Hertzler, Carlin, Wray, Howell, Noonan and Parrish will compete for the undergraduates. A nominal fee of 25 cents will be charged spectators.

Says Pegler

Continued from Page 9.

side stories and Rickard used to refer to as "the very best people in the land" began to tell all before the Senate committees in Washington recently.

Some of the stories which these very best people in the land have been telling have made me think that the sport reporters were a lot of insufferable little prigs in refusing to betray their constituents. What harm does it do to deceive a constituent about a prize fight comparable to the harm which he suffers when the very best people in the land impose upon their reputations to sell him bum bonds or employ his own bank deposits to raid his investments in the market?

Well, anyway, those big figures were just numbers to us, and we used to sit around, as I say, talking millions when you would have lost money if you had paid $10 to frisk a roomful of us. But when Rickard went, and the prize-fight racket with him, we just rubbed them all out and forgot them, which was the lovely advantage of our position.

But when these statesmen, similarly charmed by the sight and sound of fat numbers, put themselves on paper for great appropriations, that money can't be rubbed out or just forgotten away. They go on the books and they will have to be paid away some time. Of course, they really can rub them out if it comes to that, but if it comes to that, there will not be any U. S. A. any more.

(Copyright, 1933, by the Chicago Tribune.)

AGUA CALIENTE ENTRIES.

(FOR TUESDAY.)

(Associated Press.)

FIRST RACE—Four furlongs; purse, $500, the Black Eyed Susan; for maidens, 2-year-old fillies.

1 Chupita	116	6 Fedelis B.	116
2 Patsy Laura	116	7 Bell Janet	116
3 Molanchia	116	8 Garnet R.	116
4 Scorndango	116	9 Forget June	116
5 Miriam R.	116	10 Naughty Pat	116
6 Dude Rancher	110	11 Nelsala	116
7 Maxie Binder	110	14 Sabula	116
8 Oh Kiss	116	15 Harshaw	116
9 *Oh Be Aires	110	16 Queen Crown	110
10 *Blue Midday	110	17 *Frontiman	110
9 *Evelyn R.	105	18 Helen Virginia	110

THIRD RACE—Six furlongs; purse, $600, the Spindrift; for 3-year-olds.

1 Hidden Gold	101	4 *Happy Knot	99
2 Axia	109	5 Hildur Rock	105
3 *High Shot	116	*Snorky	101

FOURTH RACE—One mile and 70 yards; purse, $500; claiming; for 4-year-olds and upward.

1 *Speedy Al	110	6 *Parawick	108
2 *Capt. Gilbert	105	10 Flimsy	110
3 Demoiselle	105	11 Tecolote	110
4 Capt. Danger	106	12 *The Whip	108
5 *Satin Princess	98	13 *Heads Up	108
6 *Dutch	103	14 Nacho	110
7 *Frank D.	103	15 Auseas	110
8 *Bay Leaf	100	16 Guide Right	112

FIFTH RACE—One mile and 70 yards; purse, $600; the La Jolla Country Club; claiming; for 3-year-olds and upward.

1 Grattan	106	4 Sarazen II	102
2 Lady Marnock	106	5 Durango	109
3 Black Pool	111		

SIXTH RACE—One mile and 20 yards; purse, $500; claiming; for 3-year-old fillies.

1 *Chiming Bells	106	7 *Scotch Nell	102
2 *Salinas	106	8 *Clem'te Girl	106
3 *Lower Tax	102	9 Cougn Kibel	103
4 Lyrica Lass	105	10 *Jesso	103
5 First Pip	106	Fairstreet	106
6 *Princess Vi	102	11 Sunnyboy M.	102

SEVENTH RACE—One mile and 70 yards; purse, $500; claiming; for 4-year-olds and upward.

1 *Big Bo	108	9 War Luck	110
2 Jo de Sir	105	10 *Gryylock	110
3 *Witeon	107	11 *Veltear	113
4 *Richu	106	12 Zayar	110
5 My Own Lad	110	13 Ahhh. Warne	112
6 *Top	104	14 June Moon	110
7 Leader	110	15 *Shas. Broom	106
8 *Nuzent	110	16 Monster Twist	110

*Apprentice allowance claimed.

Weather, clear; track, fast.

Sholl's Entry Blank Found, Very Much in Tournament

Papers, Mislaid, Show 1932 Champions Among First to Enter; Weighing Tonight; Play Starts on Thursday at Tech.

FOUND! Hidden away among numerous manuscripts and crammed into a little used desk in the

Daily Cross-Word Puzzle

ACROSS.

1 Metric land measures
4 Annoy
9 Toward the stern
12 Feline
13 Record of a single event
14 By way of
15 Science of religion
17 Bird of the gull family
18 Regular beating in the arteries
19 Sin
20 Parent: colloq.
22 Again: prefix
23 Emit rays
27 Serpent
29 Bar of a knock-down soap frame
31 Old
32 Roman governor of Judea in the time of Christ
34 Unit of work
36 German river
37 For fear that
39 Perish
40 Reparation of wrong
42 Like
44 Canadian province: abbr.
45 Secure
46 Firm
48 Cut lengthwise
51 Tone at an interval of a half step
54 Fowl
55 Style of architecture
56 Cut down
57 Urge on
58 Compositions for two
59 Before

DOWN.

1 Part of a play
2 Word used in college cheers
3 Pace
4 Of greatest stature
5 Son of Seth
6 Embraces
7 Utter
8 Dutch measure of length
9 Reduce to a mean
10 Evergreen tree
11 Light brown
16 Belonging to us
17 Test
19 Short for a man's name
20 Journal
21 To one side
24 Requests
25 European finch
26 Rims
28 Plighting
30 Long fish
33 Canadian court decision
35 Sloping letters
38 Ancient Jewish ascetic
41 Symbol for ethyl
43 Hold a session
47 Leave out
48 Cupola
49 That woman
50 Support for certain articles of furniture
51 French coin
52 And not
53 Sheep
55 Kind of fish

YESTERDAY'S ANSWER.

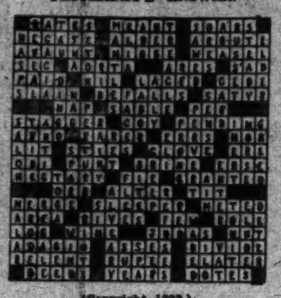

(Copyright, 1933.)

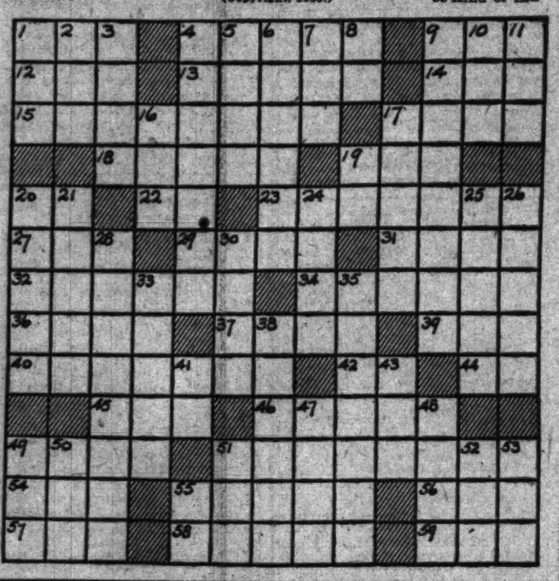

Radio Dial Flashes

By ROBERT D. HEINL

BECAUSE he was remembered here as one in the prime of life, there was an added shock in the news that Judge S. B. Davis, Secretary of Commerce Hoover's right-hand man in the pioneer days of radio, had died suddenly of a heart attack in New York.

Judge Davis, then solicitor general of the Commerce Department, set up the administration of the radio system which, substantially, operates today. It was primarily on his advice that the license system was adopted and wave lengths allotted from 1922 until 1927, when the Federal Radio Commission was created by an act which he had a large part in framing although he opposed the commission.

The new law went into effect early in 1927, the same year in which Mr. Davis' book, "The Law of Radio Communication," received the Linthicum Foundation prize from the law school of Northwestern University. The book was the first treatise of its kind on radio law.

Judge Davis was formerly associate justice of the New Mexico Supreme Court. He was born in Connecticut and was 58 years old. He is survived by his wife and three children. Burial will be in Las Vegas, N. Mex.

The House of Commons made it clear, after a three-hour debate, that it would allow neither advertising nor political interference in British radio programs.

Proposals to place the British Broadcasting Corporation under parliamentary control were decisively rejected, and a motion by Laborites that a committee recommend changes in the existing system met a similar fate. The House registered the emphatic belief that Britain's noncommercial, state-owned broadcasting system was functioning well and should be left alone.

JUDGING by the applause heard following the broadcast by the Marine Band of the march, "Franklin D. Roosevelt," composed by William H. Woodin, next Secretary of the Treasury, this ought to prove a popular inauguration day feature. It will be played by all three service bands—Army, Marine and Navy—as they enter the court of honor, and, by means of radio, may be heard around the world.

"The 'Franklin D. Roosevelt' march has a very good swing," Capt. Taylor Branson, leader of the Marine Band, said after it had been broadcast last week. "It is also a good marching march, a thing quite important for the success of such compositions. Also it is appropriate in character for the inauguration, as at the beginning of the introduction to the trio are the familiar strains of 'Hail to the Chief.'"

Capt. Branson likewise praised Mr. Woodin's suite, "Covered Wagon Days," which the Marine Symphony Orchestra broadcast at its most recent concert.

"It is in three movements—'Prairie,' 'Trudging Along' and 'Journey's End'—and assumes symphonic proportions. The work is in modern symphonic form and quite descriptive of the story Mr. Woodin portrays of the pioneers conquering the West. In the first movement you can almost see the old prairie wagons. There is heard the rhythmic tom-tom of the Indian drums. A joyous mood prevails in the last movement, 'Journey's End.'"

Radio listeners will have an opportunity to hear Mr. Woodin's "Covered Wagon Days" suite when the inaugural concert is broadcast next Friday night. It will be played by the National Symphony Orchestra, with Hans Kindler conducting, and will mark the debut of the orchestra on the coast-to-coast networks.

If you would like to know "What Happens to the Repeal Amendment After it Reaches the States?" Jouett Shouse will tell you (WMAL, 6:15 p. m.).

"TONY, THE BARBER," will give his customers another close shave (WJSV, 6:30 p. m.).

At a recent broadcast by Josef Lhevinne, famous pianist, it was found 30 seconds before the program went on that the piano stool was too low for the maestro. Frank Black, music director, handed over his conductor's score and Lhevinne sat on it while Black directed the large symphony orchestra in a movement from a difficult Tschaikowsky concerto without notes.

A lively collection of current-hit tunes will be heard when the Buick program with Paul Whiteman and his orchestra, the Pickens Sisters, the Rollickers Quartet, Ramona and Jack Fulton, is presented over WRC at 9:30 o'clock tonight.

TIMELY, in view of the financial crisis in Michigan, will be the address of Senator Arthur H. Vandenberg, of Michigan, in his discussion of "Bank Reform" in the National Radio Forum (WRC, 10:30 p. m.).

We are in the habit of telling it to the Marines, but they will tell it to us at the Marine Night under the auspices of the D. A. R. national defense committee (WMAL, 9:30 p. m.). Gen. Richards will be the speaker, introduced by Gen. Fuller. And, of course, no Marine program would be complete without the Marine Band.

Ruth Etting will offer Cadman's "At Dawning" in her broadcast with Leonard Hayton's Orchestra at 9 o'clock tonight. The golden-haired songstress will also sing "Holding My Honey's Hand," "More Beautiful Than Ever" and "At the Baby Parade."

"MADHI'S MAGIC CIRCLE," a new program for children featuring tricks of magic, will be heard over Station WRC twice weekly on Tuesdays and Thursdays at 6 o'clock, starting tomorrow night. The sponsor is Thompson's Dairy.

"Mahdi" has perfected a method of teaching children to duplicate his feats of magic with simple, every-day objects found in every home. In clear, simple language, he guides the child through every step of the trick. The child can easily learn the simple but mystifying routine. Coupled with his explanation of magic tricks are a series of dramatic recitals of adventurous days in India, where he is said to have known Ghandi.

IF you ask these radio stars, they'll tell you they dread the following:

Julia Sanderson—crowds . . . Howard Claney—handshakers . . . Leonard Joy—studio pranksters . . . George Hicks—that final moment before taking the air . . . Paul Whiteman—loaded elevators . . . Amos 'n' Andy—studio audiences . . . Clyde Doerr—dreads like poison the fellow who won't play in tune . . . Ed Wynn—the autograph hunter . . . Lowell Patton—social obligations . . . Kelvin Keech—artificiality . . . Irene Taylor—to answer letters . . . Frank Black—red tape . . . Frank Munn—bridge . . . Ray Perkins—to be tripped on one of his puns . . .

Jack Pearl—a dressing room whistler . . . June Pursell—obstinate people . . . John S. Young—the late standby trick at the studios . . . Ramona—to play the piano before noon . . . Walter Damrosch—to wait for someone . . . Ray Knight—to hear "I told you so!" . . . Richard (Sherlock) Gordon—to catch trains . . . Ben Bernie—Walter Winchell . . . Walter Winchell—Ben Bernie . . . Cheerio—inquisitive people . . . Phillips H. Lord—to stay indoors.

Mead to Seek Return Of 2-Cent Postage

(Associated Press.)

Holding that the increase in first-class postage from 2 to 3 cents will bring a $130,000,000 decrease in postal revenues, Chairman Mead of the House Postoffice Committee has announced he will ask the next Congress to reduce the rates.

"The whole history of the postal service • • •" he said in a statement, "shows that attempts to wipe out or reduce the deficit in the postal revenues through increasing the rate of postage on letters has in every instance produced the exact opposite effect • • •"

Riverdale Club Plans Ball.

The Riverdale Democratic Club will hold a preinaugural ball at the Ritchie Gymnasium, University of Maryland, tomorrow night. Alfred H. Smith is the chairman of the committee arranging the ball.

Piccard Visions Plane To Do 500 Miles Hour

Pasadena, Calif., Feb. 26 (A.P.).—Prof. August Piccard, explorer of spaces 10 miles above the earth, said on his arrival here last night he is convinced he can build an airplane capable of flying through the stratosphere at 500 miles an hour.

DICK TRACY——Explained—Almost

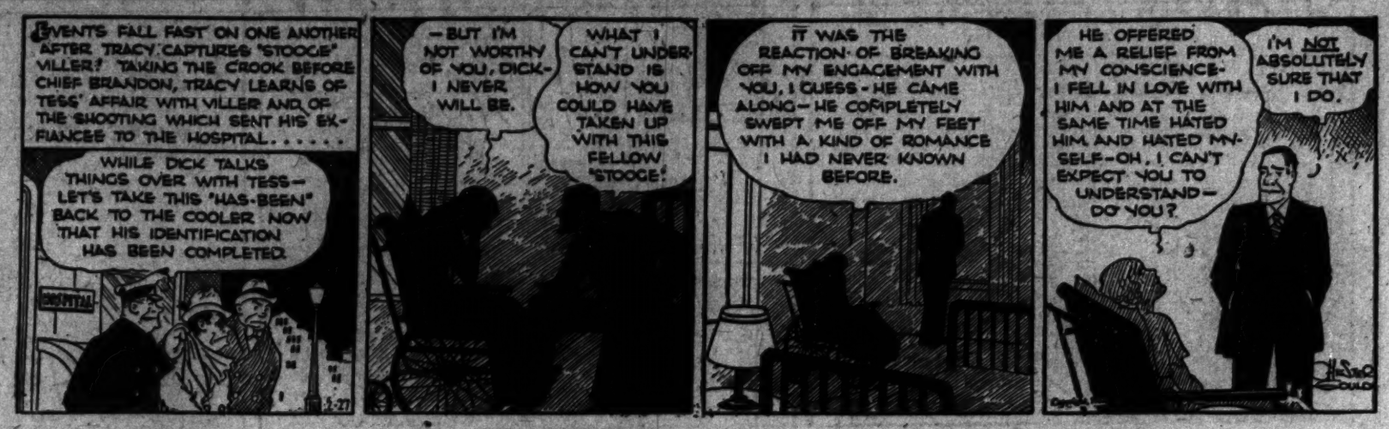
EVENTS FALL FAST ON ONE ANOTHER AFTER TRACY CAPTURES "STOOGE" VILLER! TAKING THE CROOK BEFORE CHIEF BRANDON, TRACY LEARNS OF TESS' AFFAIR WITH VILLER AND OF THE SHOOTING WHICH SENT HIS EX-FIANCEE TO THE HOSPITAL.....
WHILE DICK TALKS THINGS OVER WITH TESS—LET'S TAKE THIS "HAS-BEEN" BACK TO THE COOLER NOW THAT HIS IDENTIFICATION HAS BEEN COMPLETED.
HOSPITAL
—BUT I'M NOT WORTHY OF YOU, DICK—I NEVER WILL BE.
WHAT I CAN'T UNDERSTAND IS HOW YOU COULD HAVE TAKEN UP WITH THIS FELLOW "STOOGE!"
IT WAS THE REACTION OF BREAKING OFF MY ENGAGEMENT WITH YOU, I GUESS—HE CAME ALONG—HE COMPLETELY SWEPT ME OFF MY FEET WITH A KIND OF ROMANCE I HAD NEVER KNOWN BEFORE.
HE OFFERED ME A RELIEF FROM MY CONSCIENCE—I FELL IN LOVE WITH HIM AND AT THE SAME TIME HATED HIM AND HATED MYSELF—OH, I CAN'T EXPECT YOU TO UNDERSTAND—DO YOU?
I'M NOT ABSOLUTELY SURE THAT I DO.

MINUTE MOVIES

(All rights protected by the George Matthew Adams Service. Trade Mark Registered U. S. Patent Office.)

Baby Mine

By Ed Wheelan

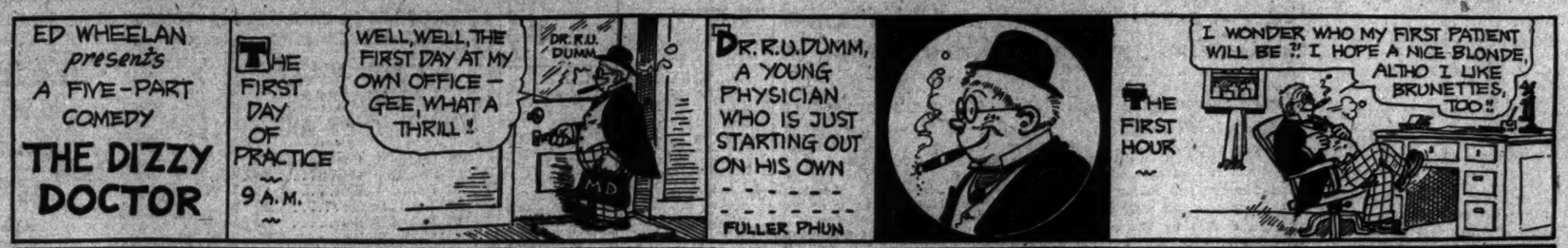
ED WHEELAN presents A FIVE-PART COMEDY
THE DIZZY DOCTOR
THE FIRST DAY OF PRACTICE ~ 9 A.M. ~
WELL, WELL, THE FIRST DAY AT MY OWN OFFICE—GEE, WHAT A THRILL!
DR. R.U. DUMM
DR. R.U. DUMM, A YOUNG PHYSICIAN WHO IS JUST STARTING OUT ON HIS OWN
FULLER PHUN
THE FIRST HOUR ~
I WONDER WHO MY FIRST PATIENT WILL BE?! I HOPE A NICE BLONDE, ALTHO I LIKE BRUNETTES, TOO!!

THE FOURTH HOUR ~
OF COURSE, I UNDERSTAND CHILDREN'S DISEASES—MAYBE MY FIRST PATIENT WILL BE A LITTLE BOY OR A GIRL OR AN OLD MAN OR SOMETHING!
THE SEVENTH HOUR ~
MIGOSH, NOT A PATIENT YET AND HERE IT IS NEARLY TIME TO GO HOME!!
OH BOY, AT LAST!!
NOK NOK NOK
GOSH, WHO IS IT?! ~ SEE PART TWO TOMORROW, FANS!!
2-27

THE GUMPS — Follow the Gumps in the Colored Comic Section of The Sunday Post — Out Again—In Again

DING-DONG BELL—MAMA'S IN A CELL—WHO PUT HER IN? IT MUST HAVE BEEN MIN—
YOU CAN'T PUT ME IN THIS CELL—
ANYWAY THERE SHE IS—ALL ON ACCOUNT OF THAT BROOCH THAT HER DEAR MOTHER GAVE HER ON HER WEDDING DAY—
HOW CAN SHE EXPLAIN TO THE JUDGE THAT SHE DIDN'T WANT TO STEAL MIN'S POCKET BOOK—BUT ONLY GET HER BROOCH BACK—
MIN BOUGHT THAT BROOCH AND SHE PAID GOOD HARD CASH FOR IT—AND SHE CAN PROVE WHERE SHE GOT IT—BUT ON THE OTHER HAND POOR MAMA KNOWS IT IS THE BROOCH SHE HAS HAD FOR 25 YEARS—
BOTH WOMEN THINK THEY ARE RIGHT—IN THE MEANTIME NEITHER OF THEM HAVE THE BROOCH—
THE POLICE ARE HOLDING IT UNTIL THE CASE CAN BE DECIDED IN COURT—
I HATE TO DESTROY YOUR FAITH IN MRS. DE STROSS—UNCLE BIM—BUT I HID A DIAMOND BROOCH IN THAT BOOK OF MILLIE'S THAT YOU LEFT HERE—AND WHEN YOU RETURNED IT TO HER—SHE ACTUALLY TRIED TO CLAIM IT AS HER OWN
I HAD HER PUT IN JAIL—
WHAT—MRS. DESTROSS IN JAIL?
SHE CALLED THE POLICE HERSELF WHEN I TOOK THE BROOCH AND PUT IT IN MY PURSE—AND THEN WHEN I DROPPED THE PURSE—AND SHE GRABBED IT—THEY HAD TO BREAK IN THE DOOR TO GET IN—
MRS. DE STROSS—A THIEF—IT CANNOT BE—SHE IS THE SOUL OF HONOR—I WOULD STAKE MY LIFE ON THAT—
THERE MUST BE SOME MISTAKE—WELL—I'LL GO DOWN TO THE JAIL AND THRASH THIS THING OUT AT ONCE—
BARNEY GOOGLE
TO BE CONTINUED

GASOLINE ALLEY — Don't miss this feature in colors in The Sunday Post — The Goat

AW GEE, WHY CAN'T I GO IN TOO?
THIS IS A MEETIN' OF THE SECRET SIX, CLARENCE.
NOBODY CAN GET IN THAT ISN'T A MEMBER.
BUT THERE'S ONLY FIVE. I'LL BE THE SIXTH.
NOPE. SHORTY'S AWAY. HE'S THE OTHER ONE.
WE WON'T BE VERY LONG.
HECK, THIS ISN'T ANY FUN!
GEE, FELLAS, CAN'T I JOIN THE SECRET SIX?
WE TOOK THAT 'UP IN THE MEETIN'.
YOU CAN IF YOU BE INITIATED.
EVERYBODY'S GOT TO BE INITIATED.
BOY, WILL WE GIVE CLARENCE THE WORKS.

WINNIE WINKLE, THE BREADWINNER — See the Winkle Family in colors in The Sunday Post — Two Minds That Think as One

WHY, HELLO WINNIE! I WAS SITTING UP AT THE OTHER END OF THE BEACH BEFORE I NOTICED YOU OVER HERE!!
HOW DO YOU DO??
—BR—LET ME INTRODUCE YOU TO MR. PENN!! RONNY, THIS IS MABEL GOOD!
I'VE HEARD SO MUCH ABOUT YOU, MR. PENN, AND REALLY, I WAS DYING TO MEET YOU!!
SAY, SUPPOSE I RUN OVER TO MY CABANA AND FIX UP SOME REFRESHMENTS
HM! STRIKES ME MABEL IS A MANHUNTER!
YOU KNOW, MABEL, I REALLY DON'T CARE A FIG FOR RONNY PENN!!
YOU DON'T??
THE MAN I'M CRAZY ABOUT IS HAL RICHARDS, THE FELLOW WE MET ON THE BOAT! I'M JUST GOING WITH RONNY TO GET HAL JEALOUS!!
HM! STRIKES ME WINNIE IS A MANHUNTER!
BRANNER

Bob White

The Old Philosopher

SAYS:

Question: I am the mother of three children. My husband and I have come to an arrangement that he go his way and I go mine. Do you think it wrong that I should entertain men friends in my home?

Answer: You have asked a question that is being asked by hundreds of people in this day and age. My answer to you is this: That while you are living with your husband as his wife and he is providing for the wants of his family, you have no right whatsoever in entertaining other men within his domain.

The first thing you should do is to find out why this break in your relationship has taken place! There must be a cause, and it is not unlikely you may be the cause. Have you ceased to make yourself attractive to him? Have you made his home a place fit to bring his friends, and do you make it a mecca for his entertainment? If you have not, then maybe he has just cause to go elsewhere to find his pleasure and profit.

On the other hand he may be a regular reprobate. I hardly think this, however, since you have lived long enough together to build such a fine family.

You know his ideals. He knows yours. Between you two there must be little bits of romance that could patch up this affair and renovate the old house of love that has sheltered you so long.

But, as I say, as long as you are accepting of his home-making and the break has not come, you must be loyal in face of the many disasters that have come your way.

Remember, forgiveness is the perfume that the trampled flower casts back upon the foot that crushed it.

Bob White, the old philosopher, will answer an outstanding question each week day on this page. He is heard twice daily over WMAL, at 8 a. m. and 4:30 p. m.

RADIO PROGRAMS ON THE AIR TODAY

WRC.—National Broadcasting Co. (316 Meters, 950 Kilocycles.)

6:45 a. m.—Exercises.
8:00 a. m.—Organ Rhapsody.
8:15a. m.—Morning Varieties.
8:30 a. m.—Cheerio.
9:00 a. m.—Mustachios.
9:15 a. m.—Anne Hard.
9:30 a. m.—Jelleff Correct Time and Fashions.
9:31 a. m.—Flying Fingers.
10:00 a. m.—Meditation.
10:15 a. m.—Breen and DeRose.
10:30 a. m.—U. S. Navy Band.
11:00 a. m.—Melody Three.
11:15 a. m.—Radio Household Institute.
11:30 a. m.—Sonata Recital.
12:00 (noon)—Johnny Marvin, tenor.
12:15 p. m.—On Wings of Song.
12:30 p. m.—Farm and Home Hour.
1:30 p. m.—Lotus Orchestra.
2:00 p. m.—Dr. Royal S. Copeland.
2:05 p. m.—Revolving Stage.
3:00 p. m.—U. S. Marine Band.
4:00 p. m.—Radio Guild, "John Ferguson."
5:00 p. m.—Income Tax Brevities.
5:05 p. m.—Whispering Baniox.
5:15 p. m.—Aunt Sue and Polly.
5:30 p. m.—"Flying Family."
5:45 p. m.—Happy Tolmanisers.
6:00 p. m.—Wardman Ensemble.
6:14 p. m.—Weather Forecast.
6:15 p. m.—Full Four Quartet.
6:20 p. m.—Two Washington Favorites.
6:25 p. m.—Rose Dance Hints.
6:30 p. m.—Aunt Sue and Polly.
6:45 p. m.—Andrea Marsh.
7:00 p. m.—Gruen and Hall.
7:15 p. m.—Wheatenaville.
7:30 p. m.—King of the Highway.
7:45 p. m.—Goldbergs.
8:00 p. m.—Oahu Serenaders.
8:15 p. m.—Hotel Hollenden Orchestra.
8:30 p. m.—Voice of Firestone.
9:00 p. m.—A. & P. Gypsies, direction Harry Horlick; Frank Parker, tenor.
9:30 p. m.—"The Buick Program." Paul Whiteman.
10:00 p. m.—Shoreham Dance Orchestra.
10:30 p. m.—National Radio Forum: "Bank Reform," by Senator Arthur H. Vandenberg, of Michigan.
11:00 p. m.—Schwartz's Last-Minute News.
11:02 p. m.—Ted Weems Orchestra.
11:30 p. m.—Jack Denny's Orchestra.
12:00 (midnight)—Anson Week's Orchestra.
12:30 to 1:00 a. m.—Mark Fisher's Orchestra.

WJSV—Columbia Broadcasting System. (265.4 Meters, 1,460 Kilocycles.)

7:00 a. m.—Elder Michaux.
8:00 a. m.—The Sun Dial.
8:45 a. m.—N. E. P. Meskins.
9:00 a. m.—Tony Wons.
9:15 a. m.—Jack Little.
9:30 a. m.—Health Talk.
9:50 a. m.—Reis and Dunn.
10:00 a. m.—Artelle Dickson.
10:15 a. m.—Melody Parade.
10:30 a. m.—Merrymakers.
10:45 a. m.—Vocal Art Trio.
11:00 a. m.—Morning Moods.
11:30 a. m.—Dr. Smiley Blanton, "Worry and Anxiety."
11:45 a. m.—Ben Alley, tenor.
12:00 (noon)—Paul Tremaine Orchestra.
12:30 p. m.—Miniatures.
1:00 p. m.—Billy Hays Orchestra.
1:30 p. m.—Palmer House Ensemble.
2:00 p. m.—National Student Federation.
2:15 p. m.—Sylvia Sapira.
2:30 p. m.—School of the Air.
3:00 p. m.—Eton Boys.
3:15 p. m.—Savitt String Quartet.
3:45 p. m.—Sam Prager, pianist; Helen Nugent, contralto.
3:55 p. m.—Virginia News.
4:00 p. m.—Frank Westphal's Orchestra.
4:30 p. m.—National Education Association Program.
5:00 p. m.—Miniatures.
5:15 p. m.—Fred Berrens' Orchestra.
5:30 p. m.—Skippy.
5:45 p. m.—Lone Wolf Tribe.
6:00 p. m.—Robert W. Horton.
6:15 p. m.—Reis and Dunn.
6:30 p. m.—Tony the Barber.
6:45 p. m.—Just Plain Bill.
7:00 p. m.—Myrt and Marge.
7:15 p. m.—Rajput, Hindu Secret Service Agent.
7:30 p. m.—Dolf Martin's Orchestra, Claire Willis.
7:45 p. m.—Boake Carter.
8:00 p. m.—Jack Smith, Humming Birds.
8:15 p. m.—Singin' Sam.
8:30 p. m.—Fu Manchu Mystery.
9:00 p. m.—Chesterfield Program, Ruth Etting; Leonard Hayton's Orchestra.
9:15 p. m.—Mills Brothers.
9:30 p. m.—Mysteries in Paris.
10:00 p. m.—Bisquick Band.
10:05 p. m.—Revue.
10:30 p. m.—Edwin C. Hill.
10:45 p. m.—William O'Neal, tenor.
11:00 p. m.—Howard Barlow Symphony Orchestra.
11:30 p. m.—Globe Trotter.
11:45 p. m.—Guy Lombardo Canadians.
12:00 midnight—Abe Lyman Orchestra.
12:30 a. m.—Charles Farnett's Orchestra.

WMAL—Washington Radio Forum. (475.9 Meters, 630 Kilocycles.)

8:00 a. m.—Bob White—Old Philosopher.
8:15 a. m.—Morning Devotions, Eckington Presbyterian Church, Rev. Henry B. Wooding.
8:30 a. m.—Gene Stewart, organist.
9:00 a. m.—Broadway Echoes.
9:15 a. m.—Lyman's Orchestra.
9:30 a. m.—Smart Set.
9:45 a. m.—Hotel Astor Orchestra.
10:00 a. m.—Band Box Review.
10:15 a. m.—Ellen Wheatley, pianist.
10:30 a. m.—Lombardo's Orchestra.
10:45 a. m.—School of Cookery.
11:00 a. m.—Elsie Reilley, soprano.
11:15 a. m.—Paul Whiteman's Orchestra.
11:30 a. m.—Phil O'Brien, Jimmy Sanmeyer.
11:45 a. m.—Hawaiian Group.
12:00 (noon)—Hudson Motor program.
12:15 p. m.—Robert Ruckman, organist.
12:45 p. m.—Lotus Orchestra.
1:15 p. m.—Regal Orchestra.
1:45 p. m.—Mary Randolph Ruff, monologues.
2:00 p. m.—Novelty Orchestra.
2:30 p. m.—Alice B. Haig, soprano; Annabeth Muilenberg, pianist.
2:45 p. m.—Salon Orchestra.
3:15 p. m.—Lou Lutrell, Elsie Lacombe.
3:30 p. m.—Jolly Fellows Orchestra.
4:00 p. m.—Zara Bouson, soprano; Gertrude Smith, pianist.
4:15 p. m.—Ensemble.
4:30 p. m.—Bob White, Lamp Lighter.
4:45 p. m.—"Contract Bridge."
5:00 p. m.—Romard Groome, tenor; Mary C. Williams, pianist.
5:15 p. m.—Abe Clar, pianist.
5:30 p. m.—Texas Cowboy.
5:45 p. m.—News Flashes.
6:00 p. m.—"Evangeline, the Vamp."
6:15 p. m.—Jouett Shouse, "What Happens to the Repeal Amendment After It Reaches the States?"
6:30 p. m.—Women and Politics, Mary Bainbridge Hayden.
6:45 p. m.—The Dixie Trio.
7:00 p. m.—Amos 'n' Andy.

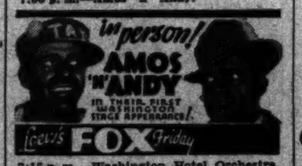

7:15 p. m.—Washington Hotel Orchestra.
7:30 p. m.—Five Star Theater Program.
8:00 p. m.—Eskimos.
8:30 p. m.—The Little French Girl.
8:43 p. m.—"Normal Tax and Surtax Rates."
8:45 p. m.—"Deora," an episode from Everyday Life.
9:00 p. m.—Frances Shea, soprano; Kathryn Lehmer, pianist.
9:15 p. m.—Robert Ruckman, organ.
9:30 p. m.—Marine Night, auspices D. A. R.; Gen. Richards, U. S. M. C., introduced by Gen. Fuller; Music, U. S. Marine Band.
10:00 p. m.—The Postilion. Late News from The Washington Post.
10:15 p. m.—Lotus Orchestra.
10:45 p. m.—Weeks Orchestra.
11:15 p. m.—Calloway Orchestra.
11:45 p. m.—High Spots.

WOL—American Broadcasting Co. (229 Meters, 1,310 Kilocycles.)

7:00 a. m.—Musical Clock.
8:00 a. m.—Birthdays.
8:30 a. m.—Dr. Royal S. Copeland.
9:35 a. m.—Police Flashes.
10:00 a. m.—Blues Chaser.
10:30 a. m.—Mother's Program.
11:00 a. m.—Organ Echoes.
11:15 a. m.—That 'n' That.
11:30 a. m.—Songs We Love.
11:45 a. m.—Tango Argentine.
12:00 noon—Lost and Found.
12:05 p. m.—Midday Musicale.
12:30 p. m.—Tunes of the Times.
3:00 p. m.—Variety Hour.
3:40 p. m.—World Book Man.
3:45 p. m.—Rambling Through the South.
5:00 p. m.—Variety.
6:00 p. m.—Eugenie Limbers, violinist.
6:15 p. m.—Richard Allen, tenor.
6:30 p. m.—Arnold Kruckman.
6:45 p. m.—Tango Rhythms.
7:00 p. m.—Dinner Concert.
7:15 p. m.—American Legion Speaker.
7:30 p. m.—Royal Hawaiians.
7:45 p. m.—Kaltman's Orchestra.
8:00 p. m.—Orchestra.

Crowther Will Address Hardware Men's Dinner

Representative Frank Crowther, of New York, will address the Retail Hardware Association annual dinner in the Hotel Mayflower March 6. Leon E. Wedding is chairman of the entertainment committee.

Other newly chosen officers are George B. Stevens, Leon E. Wedding and T. W. Whigham, vice presidents; Frederick A. Weaver, secretary, and Marc M. Ponoroff, treasurer. A. J. Berlin, John Sawyer and George Y. Yeatman are members of the executive committee. Presidents of the Pennsylvania and Atlantic Seaboard, Maryland, Virginia and West Virginia Hardware Associations have been invited.

LUNCHEON TO HONOR ACACIA MEN TODAY

Mayflower Fete Is Tribute to Workers in Capital and Baltimore.

Men of the Washington and Baltimore branches of Acacia Mutual Life Insurance Co., which led all the 59 branches of the company during the calendar year, 1932, will be honored today with a luncheon given by officers of the company at the Mayflower Hotel.

Officers and members of the home office staff who will attend include Vice President J. P. Yort, Samuel E. Moore, D. F. Roberts, Dr. J. B. Nichols, medical director; L. K. Crippen, Howard W. Kacy, counsel; O. Hammerlund, T. M. Rodlun and E. L. Kirchner.

Those from the District of Columbia branch to be honored are Ben A. Harlan, executive secretary; J. B. Allison, R. M. Alexander, C. W. Botsch, J. E. Burbank, W. B. Crossan, W. C. Daniel, J. I. Ford, W. C. Giesey, H. R. Hardisty, W. C. James, M. J. Kibler, G. E. King, W. J. McGausland, J. G. Priest, F. B. Rogers, P. L. Rogers, G. S. Schroeder, H. A. Smith, J. H. Sponsler, H. W. Stevens and J. R. Woodward.

Guests from the Baltimore branch will include Roland C. Suter, manager; R. A. Armiger, R. L Buffington, J. O. Colliflower, A. D'Andrea, C. E. Gray, C. Heinze, M. Heller, E. L. Hild, L. M. Luttrell, H. C. Moss, E. C. Newman, E. A. Peterson, E. H. Pickering, W. H. Purdy, W. E. Ratcliffe, J. W. Rhodes, R. C. Whitney, C. J. Willet and M. H. Woodward.

Total insurance in force at the end of 1932 by the Washington branch was $20,020,000, and Baltimore, $15,205,000.

Spanish Merrymaker Shot.

Murcia, Spain, Feb. 26 (A.P.).—One person was wounded today when guards fired upon a group of merrymakers attending a carnival, contrary to a governor's prohibition, in the dress of clergymen.

"CAP" STUBBS — Tippie's a Great Help! — By Edwina

Federal Employes Battle Propaganda

Babcock Announces Radio Campaign to Educate Public Opinion.

A national educational campaign to acquaint the general public with the Federal employes and their problems has been started by the education committee of the American Federation of Federal Employes.

E. Claude Babcock, chairman of the committee, announced yesterday the aims of the campaign will be to "combat destructive and unfair propaganda against Government employes, and to establish in the minds of the public the importance of maintaining proper standards in the service."

The channels to be used in the campaign are the circulation of information as to present working conditions, wages, and desirable changes by means of radio, contacts with other labor groups and activities in civic groups.

Legion Chief Raps Hines' Estimates

Johnson Says "Guesses" of Future Veteran Cost Are Too High.

Jefferson City, Mo., Feb. 26 (A.P.).—Estimates by Brig. Gen. Frank T. Hines, Federal administrator of war veterans' affairs, of future costs of veterans' legislation were assailed as erroneously excessive "guesses" by Louis A. Johnson, American Legion national commander, here today.

In an address before a conference of the Missouri Legion, Johnson asserted that Hines' department had found it necessary to withdraw two estimates as admittedly too high. Of a third, now reported in the hands of a joint congressional committee studying veterans' legislation, Johnson said:

"The information comes from most reliable sources that Gen. Hines now admits that the laws on the books at the present time of veterans of all wars will cost $1,081,000,000 in 1958, not 1946 (basis for the previous two estimates). The American Legion still does not accept this latest guess."

Hundreds of Visitors See Post Model Home

The newest Washington Post model home at 3641 Forty-ninth street northwest, continues one of the city's foremost attractions. Hundreds of visitors have been delighted with its charming individuality, its pleasing arrangement and substantial construction.

Designed and built by W. C. & A. N. Miller, creators of the beautiful residential subdivisions of Spring Valley and Wesley Heights, the display residence has been opened to the public as a demonstration of the finer art in home building and interior decoration. The latter is by Charles Gallery, Inc. The home boasts of an ultramodern General Electric kitchen made possible by the cooperation of the National Electric Supply & Potomac Electric Power Cos. with the exhibitors. The house will be open daily from 10 a. m. to 9 p. m.

The Daily Legal Record

SATURDAY, FEBRUARY 25, 1933.

COURT OF APPEALS.

No session. Adjourned from day to day.

DISTRICT SUPREME COURT.

ASSIGNMENT COMMISSIONER'S OFFICE

Assignment for Monday, February 27:

LAW CASES.

No. 79132. Hutton vs. N. Y. Title & Mtge. Co. et al. Attys., E. H. Jackson, L. H. David—J. C. Rogers, G. P. Hoover, L. H. Vandoren.

Nos. 441 and 442. Randall vs. Maughlin. Attys., A. F. Canfield, Wm. E. Leahy.

No. 386. Davenport vs. R. F. and Pennsylvania Railroad. Attys., A. L. Newmyer, N. C. Turnage, McKenney, Flannery & Craighill.

No. 765. Hyman vs. District of Columbia. Attys., F. B. Rhodes, W. W. Bride, E. H. Seal.

No. 810. Gannon vs. Murphy et al. Attys., plaintiff, in P. P., defendants in P. P.

No. 784. Freeman vs. Pacheo et al. Attys., A. L. Newmyer, A. D. Smith.

No. 829. Murphy vs. Sherwood Bros., Inc. Attys., W. P. Plumley, W. E. Sherwood, E. C. Brandenburg, L. M. Denit.

No. 836. Baker, administrix, vs. Sherman. Attys., A. C. Keefer, Leo Weinberg, Hogan, Jones.

No. 637. Griffith-Consumers Co. vs. Mech. Eng. & Const. Corp. Attys., Simon, Koenigsberger & Young, S. C Brez, R. B. Dickey.

No. 841. Snelling vs. Rosenberg et al. Attys., H. H. Snelling, Burkart & Quinn.

No. 661. Curran vs. S. Kann Sons Co. Attys., A. F. Canfield, Frost, Myers & Towers.

No. 854. Kyle vs. Munsey Trust Co. Attys., Quinter & Sothoron, W. J. Lambert.

No. 863. Wilson vs. Zerkle. Attys., R. W. McCullough, T. J. Luckett, H. P. Ganss.

No. 880. Sterling vs. Payne. Attys., A. H. Walter, H. S. Ward, Burkart & Quinn.

No. 42559. Administration. In re estate of Thos. C. Boles. Attys., D. H. Stanley, R. F. Cogswell.

No. 721. Alexander vs. Reeside. Attys., M. W. King, B. I. Nordlinger, R. P. Barnard.

No. 726. McElroy vs. Hotels Management & Sec. Corp. Attys., A. P. Adams, Foster Wood.

No. 799. Keren vs. Keren. Attys., A. L. Newmyer, W. M. Bastian.

No. 511. C. I. T. Corp. vs. McReynolds. Attys., A. E. Steinem, A. M. Schwartz.

No. 881. Seidenberg vs. Milstone. Attys., S. Hirshman, J. L. Krupsaw.

No. 887. Lloyd vs. Talanos et al. Attys., P. G. Biggins, Welch, Daily & Welch.

No. 888. Winters et al. vs. Breuninger & Sons, Inc. Attys., N. C. Turnage, C. T. Clayton, E. C. Dutton.

No. 897. Phillips vs. Knectle. Attys., H. S. Ward, G. I. Rohleder, S. M. Hawken.

No. 903. Bookhultz vs. Moulton. Attys., T. O. King, G. S. Shinn, H. Friedman.

No. 911. Berman et al. vs. Cherner. Attys., Shefferman & Aronson, Peyser, Edelin & Peyser, Chas. Walker.

EQUITY CASES.

No. 208. Great Natl. Ins. Co. vs. Hoage. Attys., H. I. Quinn—J. J. Wilson, H. Friedman.

No. 213. Anderson vs. Anderson. Attys., O'Shea, Burnett, Goldstein—H. P. Long.

No. —. 53711. Anberry vs. Harrah et al. Attys., M. P. Friedlander, G. E. Edelin—M. Farrington, L. A. Rover.

No. 234. Kincade vs. A. McNeil & Co. et al. Attys., J. S. Archer, Sanford & Happ—R. H. McNeil.

No. 70. Taylor vs. Stillwell et al. Attys., G. E. Sullivan—R. H. McNeill.

No. 170. Hensley vs. Randall Hagner Co. Attys., A. D. Kane—M. W. King, J. A. Rafferty, J. T. Sherier.

No. 212. Keller vs. Keller. Attys., G. C. Gertman—J. A. Burkart.

No. 239. Mandel, Admr. vs. Robertson. Attys., C. R. Allen—T. A. Hostetler.

No. 246. Hunt vs. Hunt. Attys., W. A. Coombe—Whelan & O'Connell.

No. 247. Fisher, Admx. et al. vs. Fisher et al. Attys., F. Sleman, L. J. Heller—H. W. Sohon, J. B. Fitzgerald.

No. 248. Greene vs. Greene et al. Attys., C. A. Sheldon, F. A. Hampton—G. E. McNeil.

No. 249. Whitmer vs. Whitmer. Attys., R. Neudecker—E. B. Hutchinson.

Ready calendar for Monday, Feb. 27:

EQUITY CASES.

No. 265. Cannella vs. Cannella. Attys., J. M. Boardman—J. T. Crouch.

No. 266. Hayward vs. Hayward. Attys., L. J. Ganse—A. F. Canfield.

No. 267. Tolson vs. Tolson. Attys., J. M. Boardman—Howard & Hayes.

No. 268. U. S. vs. Perkins et al. Attys., L. A. Rover, H. W. Orcutt—Flynn, L'Hommedieu.

No. 269. Myers vs. Robertson. Attys., Frost, Myers & Towers—Hostetler.

No. 270. Gile vs. Gile. Attys., L. Ottenberg, R. Neudecker—E. A. Chase.

No. 271. Krueger vs. Robertson. Attys., N. Littell—Hostetler.

No. 272. Jackson vs. Jackson et al. Attys., N. A. Dobbins—C. W. C. Williams.

No. 273. Cecil vs. Cecil. Attys., L. N. Coe, K. Lyddane—E. L. Taggart.

No. 274. Heck vs. Heck. Attys., L. N. Coe—T. H. Patterson, A. Crouse.

No. 275. Am. Sec. & Tr. Co., Extr. vs. Unknown Heirs of Mary Ann Spencer et al. Attys., Peelle, Ogilby & Lesh; F. H. Stephens; Lyon & Lyon; Newmyer; King; W. J. Casey; A. A. Jones.

No. 277. Reilly, trustee, vs. Keane-Loffler, et al. Attys., G. E. Sullivan—William F. Kelly, P. J. J. Nicholaides, Brandenburg & Brandenburg, L. M. Denit.

No. 278. Realty Development Corporation vs. Witt. Attys., Wheatley & Wheatley—M. Conn.

No. 279. Bernot vs. Bernot. Attys., J. B. Adams—H. M. Brock.

No. 281. Danzenbaker vs. Danzenbaker. Attys., R. A. Cusick—W. A. Coombe.

No. 283. Swanteson et al. vs. Ferguson et al. Attys., J. D. Sadler—Denny Hughes.

No. 284. Fesenden vs. Robertson. Attys., T. R. Paris—Hostetler.

No. 285. Coleman vs. Coleman. Attys., R. Neudecker, W. C. Ashford—P. F. Biggins.

No. 286. Crichlow vs. Crichlow. Attys., E. Hill, Jr.—Howard & Hayes.

No. 287. Cochran vs. Cochran. Attys., R. Neudecker—T. P. Bomar.

No. 289. Loveridge vs. Loveridge. Attys., L. N. Coe—D. E. Clarke.

No. 290. Leonard vs. Leonard. Attys., R. Neudecker, J. M. Boardman—E. R. Kelly.

No. 291. State Planters Bank & Trust Co. vs. Hare et al. Attys., Douglas, Obear & Douglas—Toomey & Toomey, Leckie & Sherier, C. E. Quinn.

No. 293. Reilly vs. Robertson. Attys., H. A. Dodge, Parker Dodge—Hostetler.

No. 294. Hockman vs. Hockman. Attys., J. A. Donovan—M. Dunn.

No. 295. Hixson vs. Hixson et al. Attys., W. G. Gardiner, Jr.—J. J. McGinniss, D. S. Ring.

No. 296. Gulbranson Piano Co. vs. W. McKinly Poole Piano Co. et al. Attys., R. D. Daniels, J. S. Meany—D. Hughes, H. K. Acker, G. P. Lemm—Davis, Jones, Beebe & Busick, M. D. Korman, H. Saldman.

MOTIONS COURT—Mr. Justice Joseph W. Cox presiding; William W. Stickney, clerk.

No. 54164. Fannie R. Weinberg et al vs. Goldenberg, Inc., et al.; payment of counsel fees ordered. Attys., Simon, Koenigsberger & Young, Selig C. Brez, Tobriner, Graham, Brez & Tobriner, E. C. Brandenburg, L. M. Denit, Spencer Gordon et al.

No. 2826. Bankruptcy in re John S. Molter; adjudication and reference to Fred J. Eden referee. Atty., Robert E. Acorn.

No. 53985. The F. H. Smith Co. vs. Galen L. Tait et al.; motion of Defendant Pitts to dismiss bill overruled. Attys., Syme & Syme, R. S. Doyle, J. W. Fihelly, Leo A. Rover.

No. 54540. The National Cooperative Milk Producers Federation vs. U. S. Tariff Commission et al.; motion to strike and for decree pro confesso overruled. (Luhring, J.) Attys., De Vries, Crawford & McCook—C. E. McNabb, John J. Wilson.

No. 55404. Rebecca Sachs vs. Edythe Abrams et al.; returnable March 1. (Gordon, J.) Atty., Nathan Levin.

No. 81354. U. S. to use of R. B. Phelps, &c. vs. Maiatico Construction Co., et al. eight motions of defendant and the Consolidated Indemnity & Insurance Co. for particulars from plaintiff and intervenors severally denied. Motion to dismiss as to or discontinue as to Defendant A. W. Lee denied. Attys., Foster Wood—George P. Lemm, Kelly & Nicolaides, Bates Warren, Charles W. Clagett.

No. 70643. Philip Stearns vs. George E. Lindow; bill of exceptions signed and made of record. Attys., David Wiener, Alvin L. Newmyer, A. F. Canfield, Burkart & Quinn, Clepant & Latimer, G. L. Hall.

Assignment for Monday, February 27—Motions:

No. 54774. Guy vs. Brawner. Attys., Douglas, Obear & Douglas—Leahy.

No. 81724. Republic Investment Co. vs. Plotnick. Attys., Tepper—Strasburger.

No. 82066. Meloy vs. McCrory Stores Corporation. Attys., Leahy—Frost, Myers & Towers.

No. 53229. Wessells vs. Wessells. Attys., Neudecker—Hawken.

No. 55143. Gerbich vs. Gerbich. Attys., McMahon—Yochelson.

No. 53822. Pacheo vs. Pacheo. Attys., Ralph—Grantham.

No. 55331. Lyles vs. Lyles. Attys., Johnson—Miller, Johnson.

No. 54742. Abrams vs. Knott. Attys., Hudson—Friedlander & Conn.

No. 2479. M. C. Demas vs. Simeonides. Atty., Nicholson.

No. 55313. Van Ness vs. Van Ness. Attys., Thompson—Horning, Jr.

RULES.

No. 55190. Johnson vs. Johnson.
No. 52106. Howard vs. Howard.
No. 48277. Piazza vs. Piazza.
No. 55392. Manhattan Laundry Co. vs. May.

PROBATE PROCEEDINGS—Mr. Justice F. Dickinson Letts presiding.

Estate of William H. Fry; order appointing Marie A. Flynn guardian ad litem.

Estate of Ada H. Breen; order granting letters of administration to Warren J. Hamacher; undertaking, $4,500. Atty., W. J. Hamacher.

Estate of Edward Paul Howlin; order granting letters of administration to Elmer Charles Howlin; undertaking, $6,000.

Estate of Amanda R. Copeland; petition to sell personalty; order authorizing same. Attys., Hamilton & Hamilton.

Estate of Josephine Virginia Hines; order allowing fee of $35 to guardian ad litem.

Estate of Arthur S. Field; order allowing fee of $25 to guardian ad litem.

Estate of Edgar T. Collins; order for a commission to issue to prove will.

In re Edith Ladd et al.; petition for an allowance; order authorizing same. Atty., F. G. Umlau.

Estate of Thomas O. Monk; order referring cause to auditor.

Estate of J. Homer Smith; order allowing fee of $25 to guardian ad litem.

Estate of Anna M. Richard; order making National Savings & Trust Co. a party plaintiff.

Estate of James Brown; order for rule to issue.

Estate of James H. Hughes; order granting letters of administration to Grace J. Hughes; undertaking, $900. Attys., Daniels & Dodson.

Estate of John Cross, jr.; order granting letters of administration to Bertha I. Cross; undertaking, $1,000. Atty., D. S. Ring.

Estate of Pete R. Berbakos; order admitting will to probate and granting letters of administration c. t. a. to Speros Clahos. Atty., M. J. Lane.

Estate of Arthur S. Field; order admitting will to probate and granting letters testamentary to Lulu H. Field and National Savings & Trust Co.; undertaking, $1,000. Atty., R. P. Hollingsworth.

Estate of James A. Perbershaw; order granting letters of administration to Edwin C. Perbershaw; undertaking, $700. Atty., J. H. Zabel.

Estate of Peter R. Flanagan; order admitting will to probate and granting letters testamentary to Gladys M. Flanagan; special undertaking, $1,000. Atty., T. S. Kennedy.

Estate of Edward Fuhrman; order admitting will to probate and granting letters testamentary to Carrie E. Fuhrman; special undertaking, $1,000. Atty., J. F. Bird.

Estate of Mary B. Young; order admitting will to probate and granting letters testamentary to Julia C. Young; special undertaking, $1,000. Attys., H. A. Kertz and R. P. Hollingsworth.

Estate of Mary E. Quigley; order continuing hearing on rule to March 8, 1933.

Estate of Hugh B. Thomas; order appointing Albert F. Adams guardian ad litem.

Estate of Martha V. Ricar; will filed dated August 12, 1929.

Estate of Harry Edson A. Morse; petition for probate of will and letters testamentary. Atty., Wm. E. Schooley.

Estate of M. Theodosia Burkholder; will filed dated November 4, 1922.

CRIMINAL COURT 1—Mr. Chief Justice Alfred A. Wheat presiding; William S. Adkins, clerk.

No session. Adjourned from day to day. Assignment for Monday, Feb. 27—Trials: U. S. vs. Lawrence King; U. S. vs. William Walker, James King; U. S. vs. Wilson B. Cloud; U. S. vs. Lawrence Vanover; U. S. vs. James L. Aikens; U. S. vs. William E. White; U. S. vs. Arthur J. Wilson, Leon Payton; U. S. vs. Edward Webster.

CRIMINAL COURT 2—Mr. Justice Daniel W. O'Donoghue presiding; Richard J. Kirkland, clerk.

U. S. vs. Powell Workman et al; trial resumed and jury respited until Monday. Assignment for Monday, Feb. 27: Lunacies at 10 a. m. Sentences and motions at 2 p. m.

U. S. vs. Rudolph Brown; U. S. vs. Elmer Olden, Charles Loving; U. S. vs. Bernice F. Herring; U. S. vs. Theophilus W. Martin; U. S. vs. Frank B. McCrobie; U. S. vs. Leroy Samuels; U. S. vs. Joshua W. Collins.

To change plea—U. S. vs. Reuben Rose; U. S. vs. Luther Bethel.

Motions—U. S. vs. William Howard Reams; U. S. vs. Warren Gross; U. S. vs. Albert Nelson, Irene Dennis.

LAWSUITS.

No. 82419. Seventh Street Savings Bank vs. George W. Toombs et al.; notes, $3,418.84. Attys., Chas. S. and Chas. E. Shreve.

EQUITY SUITS.

No. 55404. Rebecca Sachs vs. Edythe Abrams et al.; to cancel deed of release and to substitute trustees. Atty., Nathan Levin.

L. L. PERKINS
WILL BOND YOU.
United States Fidelity & Guaranty Co.
Phone National 0913. 1415 K ST. NW.

PROPOSALS

TREASURY DEPARTMENT, Office of the Supervising Architect, Washington, D. C., February 24, 1933.—Sealed bids, in duplicate, subject to the conditions contained herein, will be publicly opened in this office at 3 p. m., March 17, 1933, for furnishing all labor and materials and performing all work for the construction of the west extension to the steam distributing system of the central heating plant for public buildings at Washington, District of Columbia. The prevailing rate of wage shall be paid all laborers and mechanics employed on the project as provided in the act of March 3, 1931 (Public No. 798). Drawings and specifications, not exceeding six sets, may be obtained at this office in the discretion of the supervising architect by any satisfactory general contractor, and provided a deposit of $50.00 is made for each set to assure its prompt return. One set will be furnished Builders' exchanges, chambers of commerce or other organizations who will guarantee to make them available for any subcontractor or material firm interested, and to quantity surveyors, provided a deposit of $50.00 is made to assure its prompt return. Checks offered as deposits must be made payable to the order of the Treasurer of the United States. Cash deposits will not be accepted. JAS. A. WETMORE, Acting Supervising Architect. 27,28,1

LOST 1

BILLFOLD—Containing papers and money. Please return to 636 S Car. ave. se. At. 4333-W.

CAT—White Angora, lost eve of Feb. 23 vicinity 23d and Bancroft pl. nw. Reward. Return to 2315 Bancroft pl. nw. Po. 1320.

DIARY—(Red) belonging to Phillips, route agent. Return to Washington Post or Call Georgia 4161 any time. Reward.

DOG—Female wire-haired terrier; white with black spots; Monday, in Georgetown. Reward. WE 2976.

DOG—Reddish-brown Chow; answers to name of Kid; license No. 5805; strayed from 13th st. and Alaska ave. nw. Dec. 2458 or Ge. 6156.

ELGIN wrist watch; man's; with brown leather strap; lost in front of 2904 Alabama ave. se. Reward.

FREE THEATER TICKETS—The Washington Post will give two free guest tickets to Loew's Palace Theater with each paid-in-advance want ad for seven or more times when brought to The Post's main office. On the screen Al Jolson, in "Hallelujah! I'm a Bum."

MONEY in bills, lost at White House reception Saturday evening. Phone Cleve. 4817.

POCKETBOOK—Brown leather; containing sum of money, 1 key; bet. Lafayette Pk. and 1800 K st. nw. Reward. Nat 8426, Ext. 505.

THREE RINGS—Left in washroom Kann's, Saturday afternoon. Liberal reward. Clev. 3379, 5318 Reno rd. nw., or 1421 F st. nw.

WRIST WATCH—Lady's Sleda; Sunday, in vicinity of Lincoln Memorial, York Theater or 5th and Butternut sts. nw. Reward if returned to 4510 5th st. nw.; Col. 1715.

FOUND 2

FOR ARTICLES LOST
IN DIAMOND CABS:
Call Lost and Found Dept., North 2868.

PERSONALS 3

DO YOUR RUGS SKID ON THE FLOORS? THIS IS DANGEROUS. CALL MR. PYLE. NA. 3257.

CHAMBERS CO.
One of the Largest Undertakers in the World.

FREE THEATER TICKETS—The Washington Post will give two free guest tickets to Loew's Palace Theater with each paid-in-advance want ad for seven or more times when brought to The Post's main office. On the screen Al Jolson, in "Hallelujah! I'm a Bum."

GIVE YOUR DANCES and parties at the beautiful ex-Cuban Embassy. NO. 3322.

LET DR. DELLA LEDENDECKER'S WONDERFUL HANDS RUB THOSE ACHES AND PAINS AWAY. 3625 O NW. WEST 1120.

MASSAGE—Colonic irrigation by grad. nurses; also home for chronic patients. 3406 13th st. nw.

MASSAGE—Elec. salt glow baths; colonic irrigations, enemas, muscular treatments white nurse. DI. 9071.

MASSAGE SIGN—35 in.x6 in.; blue electric; cost $35; sacrifice $15. ME. 8420.

MASSAGE—Baths; white nurse; refined; exclusive clientele. Na. 8563. Hrs., 10-8.

MONEY advanced on watches, diamonds, jewelry, antiques, gold, silver, pawn tickets. Livingston, 1404 N. Y. Ave. Me. 9264.

NURSE—Hospital training; white; massage; hours, 9-8:30 p. m.; open Sundays. AT. 4173.

NURSE—Standard Swedish graduate, 808 10th st. nw., upstairs. Ladies att. daily.

NURSE—Hourly nursing, massage; your home or hotel; appts. ME. 8420.

PACKARD for rent, by week or month. Call Lincoln 9695-J.

PRIVATE parties can secure entire 1st floor of beautiful home on 16th st. afternoons or eves. 1823 16th st. NO. 3322.

SELECT HOME for aged and convalescents; convenient location; nurse's care day and night; special attention to diets. Potomac 2654; 1761 N st. nw.

WIDOW, 50, fine personality, desires partner in established business. Write Martha Maxwell, 3406 13th st. nw.

WILL lady driving Essex car (Wash., D. C., plates) in Kennebunk, Maine, seeing accident March 31, 1928, kindly communicate with Bondy & Schloss, 285 Madison ave., New York City.

LAUNDRY Sheets, 8c; shirts, 14-16c. Prompt. DE. 3667. Economy.

Laundry to take home; sun dried; very reasonable. MET. 0860.

DR. LEHMAN, DENTIST.
Plates repaired while you wait, $1. New sets of teeth, guar., $10. 437 7th st. nw.

OF SUPREME INTEREST
THE PROBLEM OF LIFE,
By ROBERT FOUCHER.
A way of escape—via Prevention—from the certainty of death. Complete, 65c, delivered. Send name and address to P. O. Box 112, Wash., D. C.

CHAMBERS CO.
Ambulance Service, $4.00

ARE YOU INTERESTED IN
"COMMUNICATION WITH THE SPIRIT WORLD?"
Read the new book on life and experiences of the author, Johs. Greber, former Catholic priest, in German and English. 429 interesting pages, only $3. Col. 2698-W.

CLAIRVOYANTS 4

LICENSED BY DISTRICT OF COLUMBIA

MME. LEROY—Tealeaf reading, 50c. Advice on love, business. Cards, palm readings. Dist. 4149; 616 5th st. nw.

PROF. WRIGHT—Seance Sun., Wed., Fri., 8 p. m., 50c. Special Sat. crystal and palm readings, $1. 450 N. J. ave. se.; Linc. 10027. Appt. readings to all.

FROM out of the past comes a great Prophet.

MME. D'ASHMAN
Washington's favorite medium on all affairs of life, love, marriage, business changes and travel.
704 13th St. NW. Nat. 9361

MADAM ZARA 520 D STREET NE. HOURS 10 TO 10.
Cards, palm—Full readings, $1.00

29 Years' Successful Practice in Washington
INTERNATIONALLY KNOWN
MARTHA SPENCER
MOST REMARKABLE READER OF HUMAN DESTINY OF THE PRESENT AGE.
It may be of vital interest to you to know the outcome of your present DISTRESS; the happiness of your future life may depend upon the right solution and proper advice. WITHOUT A QUESTION I WILL TELL YOU THE OBJECT OF YOUR CALL, NAMES OF FRIENDS, RELATIVES AND ACTUAL FACTS CONCERNING YOUR LIFE AND CIRCUMSTANCES WHICH YOU KNOW TO BE ABSOLUTELY TRUE.
Cut this out. My advice may be very valuable to you if not taken too late.
924 14TH ST. N.W.
District 3210.

MME. LEE GIFTED LIFE READER
Readings and powers a gift by birth to her to help those who are in trouble, giving names, dates, facts; guides you to success, health and happiness; settles lovers' quarrels; causes speedy and happy marriages; guarantees to tell you your troubles and overcome them. One visit to her will mean more than thousands to your happiness. THIS CLIPPING AND $1 ENTITLES YOU TO A $2 READING. HRS. DAILY, 9 TO 9. 716 7TH ST. NW. OVER CUT-RATE PERFUME CO.

THE WONDER MAN
Knows all. Tells all—Sees all—Tells what is on your mind. Never has seen you. Tells what you wish to know without asking a question. You have been to others, now see the best. Prof. Avon, 943 Pa. ave. nw., next to Franklin Bank. Hrs. 9-9, Daily-Sunday. Don't mistake address.

MADAME MEMBRANCE,
Clairvoyant-palmist, gives truly advice on all affairs of life. Tells your past, present and future. Tells you just how to overcome your troubles and bad luck. Special $2 readings $1. Hours 9 to 9. 604 F st. nw., near the corner of 6th st.

JEANNETTE PARKER
Reads your past, present, future; tells your secret troubles and how to overcome them, giving names, dates and facts. $2 readings, $1. Hrs., 9 to 9. 739 7th st. nw.

PERSONALS 3

ALCO RUBS, infra ray, elec. treatments; your residence or hotel. NO. 2209.

ARE you hair conscious? Lillian A. Macklin, electrolysis expert treat, $2. Met. 9795. Stewart's, 921 F st. nw.

ARTHRITIS, rheumatism, indigestion or kidney trouble, try fresh Jordan White Sulphur Springs Mineral Water, 50c gallon by case; no benefit, money refunded. 902 10th st. nw.; Met. 8474.

ATTENTION, ladies! If 50 years or more, Oriental Youth & Beauty Co. will make you 10 years younger; free demonstration, 10 a. m. to 5 p. m., 3406 13th nw.

BODY MASSAGE—Masseur from New York City; gentlemen only. Nat. 5056.

CHAMBERS CO.
Complete Funeral as low as $65.

CHICKEN LOAF, delivered any section of Washington for........ $1
WHARTON'S CHICKEN LOAF,
2213 14th st. nw. NO. 6617.

DETECTIVES—Private; confidential. Offices 3d fl., Munsey Bldg.; Dist. 7064.

CURTAINS BEAUTIFULLY LAUNDERED; SATISFACTION GUARANTEED. CALL NO. 8395 FOR OUR LOW RATES.

DAILEY'S BUNDLE WOOD, $1.40 A HUNDRED. 1256 HALF ST. SE.

DEPRESSION PRICES—Reduce now; no starvation diet; no flabby skin and muscles. Get your blood stream clear. Turkish bath and massage for elimination and circulation; colonic irrigation; sun bath; infra-red for arthritis, trained nurse; muscle-lifting facial pack, $1 with bath. Shampoo and wave, $1. Takoma Park Sanitarium nurse. Open eves., Sun. to 2 p. m. Ladies' Turkish Bath, Keith-Albee Bldg., G st. entrance, elevator down. Met. 7236.

DINNER FOR 4—$1. Fried chicken, $1; roast chicken, $1.25; oyster dinner, $1. Delivered to your door. Mother Froman. 1108 9th st. nw. NA. 2501.

DON'T lose insurance money when unable to pay 2d, 3d or 4th year premiums on life insurance. See Ira J. Bell, Insurance Attorney, 724 Albee Bldg., Washington.

SPIRITUALISTS 5

PROF. WRIGHT—Seance Sun., Wed., Fri., 8 p. m. 450 N. J. ave. se.; Linc. 10027.

DR. JANE B. COATES—Readings by appointment. Col. 6227. 3 days free treatment with each. 1473 Meridian pl. nw.

THE LITTLE WHITE MOTHER
Old reliable DeLong, trance medium with mystic television eyes; talks with white and colored. Question, 50c.
725 ELEVENTH ST. NW.

MOTOR TRAVEL 6

GREATLY REDUCED RATES TO EVERY PART OF THE UNITED STATES.
Baltimore, Round Trip. $1
Good Until Used.
NEVINS BUS LINES,
807 13TH ST. NW. MET. 4437.

AUTOMOBILES for SALE 7

BUICK 1928 SEDAN
Good condition; a bargain at ... $125
CALL L. R. ESCH. DI. 3458.

BUICK 1928 MASTER "6" SEDAN.
Perfect condition throughout; has been thoroughly checked by expert mechanics in our shop; $160.
LUSTINE-NICHOLSON
MOTOR CO.,
Hyattsville, Md. Greenwood 2200.

BUICK—1928 Sedan, Master "6." Exceptionally fine cond. mechanically and appear.; $150 terms. Auto Mart, 1330 14th.

BUICK 1929 Master 6 Brougham; black Duco finish.
Very special price ... $325
STANLEY H. HORNER, INC.
1015 14th St. NW. Nat. 5800.

CHEVROLET—'32 coach, excellent condition, low mileage, $395. Terms. Barry-Pate, 1360 Park Rd. Ad. 10202.

AUTOMOBILES for SALE 7

DO YOU WANT BARGAINS?
HERE THEY ARE

'28 Whippet Coach...	$79
'25 Chrysler Coach...	49
'26 Buick Sedan.....	69
'27 Nash Sedan......	69
'25 Buick Sedan.....	49
'26 Nash Sedan......	69
'27 Reo Sedan.......	29
'26 Chrysler Coupe...	69
'28 Chevrolet Cabriolet	69
'29 Chevrolet Roadster	119
'29 Chevrolet Coach..	129
'29 Ford Tudor......	119
'28 Ford Tudor......	99
'29 Chevrolet Coupe..	119

A LITTLE DOWN
A LITTLE A WEEK
Open Evenings and Sundays.
STEUART MOTORS
6th and New York Ave. N.W.

CHEVROLET 1932 DE LUXE SEDAN.
Finished in black with 6 cream wire wheels; well fenders; whipcord upholstery; hot-water heater; just nicely broken in; equal to new and clean as a pin; formerly sold for $617; priced now at........ $515
STOHLMAN CHEVROLET,
3307 M St., Georgetown,
24th and Pa. Ave. NW.

CHEVROLET—'30 business coupe, mechanically O. K.; new black finish, $185. Terms. Barry-Pate, 1360 Park rd. Ad. 10202.

CHEVROLET—Engine heads welded, 4-cylinder, $4.50; 6-cyl., $3.50 to $5.50; engine welded in the car. Weldit Co., 516 1st st nw.

CHEVROLET 1930 COACH
Smart wire wheel job in splendid condition throughout; only $50 down.
LUSTINE-NICHOLSON
MOTOR CO.
Hyattsville, Md. Greenwood 2200.

CHEVROLET—'30 coach, good tires, paint and slip covers; has wire wheels; $245; terms and trade. Barry-Pate, 1360 Park rd. Ad. 10202.

CHEVROLET—1928 Sedan, 4-door; splendid condition throughout; will sacrifice for $95; will accept $25 cash and $10 mo.; can be seen at my home, 2752 Woodley pl. nw. Col. 1245.

CHEVROLET—1930 sedan. Perfect condition; new tires; private owner has no further need; will sacrifice. 712 18th ne.

CHEVROLET 1932 DE LUXE COUPE.
Snappy sport job; 6 wire wheels; run less than 5,000 miles; $130 down.
LUSTINE-NICHOLSON
MOTOR CO.,
Hyattsville, Md. Greenwood 2200.

CHEVROLET 1931 SPORT ROADSTER
Attractive de luxe car; perfect condition. Come over and try it. Only $65 cash, balance easy terms.
LUSTINE-NICHOLSON
MOTOR CO.,
Hyattsville, Md. Greenwood 2200.

CHEVROLET 1932 SPORT ROADSTER.
Smart black with red wire wheels; new-car guarantee; priced exceedingly low; repossessed; $85 down.
LUSTINE-NICHOLSON
MOTOR CO.,
Hyattsville, Md. Greenwood 2200.

CHRYSLER—1931 Conv. Coupe. 8 new tires; good shape; $275. MET. 8078.

CHRYSLER "52" 1928 ROADSTER
In Good Condition; a real buy at... $97
CALL C. A. THOMAS. DI. 3458.

CHRYSLER—Coupe, 1928, R. S. This car retains its Chrysler distinctive appearance plus long life and a dependable motor car at $58 cash, bal. easy terms. Mr. Robertson, Dec. 1910, or 1509 14th st. nw.

CHRYSLER—55 4-door Sedan; good condition throughout; only $80. Also good Reo Coupe, $40. Ford Model A Sport Coupe, $115. Terms to suit. Nolan's, Connecticut ave., at N.

CHRYSLER "8" 1932 DE LUXE SEDAN.
Smart black; 6 w. w.; like new; $897.
H. B. LEARY, JR., & BROS.,
1321 14th St. NW. North 6826.

DODGE 1931 De Luxe Coupe. Six wire wheels; chromium tire covers, trunk rack, side mirrors; refinished $445
GRAHAM MOTOR SALES, INC.,
1526 14th St. NW. Pot. 0772.

FORD—'31 sport roadster, new tires, perfect finish and upholstery, $215; small down payment, balance $12 mo. Barry-Pate, 1360 Park rd. Ad. 10202.

FORD—1932 V-8 De Luxe Sedan; used very little by the manager; can't be told from new; see it today. Low price and terms. Nolan's, Connecticut ave., at N.

FORD—1926 Coupe. Good running condition; in shape to go most anywhere; a give away at $20. Call Mr. Herfurth, Col. 1706; after 6 p. m. Col. 1245.

FORD—Late Model A Roadster; splendid condition throughout; paint like new; sacrifice, $170. Low down and easy monthly payments. Nolan's, Connecticut ave., at N.

FORD—V 8 Sedan, 1932. This car driven very little and can not be told from new; has heater, and is a real buy at $445. Harry I. Blum, 4809 Illinois ave. nw.; Adams 6107.

FORD 1931 TUDOR.
Original paint perfect; splendid condition throughout; only $65 down.
LUSTINE-NICHOLSON
MOTOR CO.,
Hyattsville, Md. Greenwood 2200.

FORDS—1931 De Luxe Roadster and Town Sedan. Priced right. Frey Motor Co., 1827 14th st., nw.

FORD Model A Cabriolets; late models; several to choose from. Our price and terms will please you. Nolan's, Connecticut ave., at N.

FORD—Town Sedan, 1931, latest model. Sloping windshield. It would be difficult to imagine a more economical car to operate than a 1931 Ford. Cost of operation is as low as any new or used car and service can be obtained from any one of 10,000 dealers anywhere. Can be bought for $138 cash, bal. easy terms. Mr. Elmquist, Dec. 1910, or 1509 14th st. nw.

FORD—Engine heads welded, $2.50; leaky gas tank welded in the car, $5.50. Weldit Co., 516 1st st. nw. ME. 2416.

FORD—Late Model A Standard Coupe; looks and runs like new; priced low, easy terms. Nolan's, Connecticut ave., at N.

FRANKLIN 1929 5-PASS. SEDAN
Like new throughout; no freezing or overheating troubles. Reduced from $865. 30-day guarantee.. $617
CALLAN MOTORS, INC., DISTRIBUTORS,
1529 M St. N.W.

FRANKLIN SERIES 12 7-PASS. SEDAN
6 wire wheels; A-1 condition; dependable, economical $379
CALLAN MOTORS, INC., DISTRIBUTORS,
1529 M St. N.W.

FRANKLIN SERIES 11 SEDAN
Good mechanical condition; very economical transportation $100
CALLAN MOTORS, INC., DISTRIBUTORS,
1529 M St. N.W.

FREE THEATER TICKETS—The Washington Post will give two free guest tickets to Loew's Palace Theater with each paid-in-advance want ad for seven or more times when brought to The Post's main office. On the screen Al Jolson, in "Hallelujah! I'm a Bum."

HUDSON—1929 de luxe sedan; 6 fine Firestone tires; car in splendid condition; garaged nightly; $270 cash; financial difficulties. Adams 2633.

AUTOMOBILES for SALE 7

HUDSON—Custom 4-door brougham, 1926. In good condition; included in our sacrifice sale at $65; these bargains will not last long; come in today and bring your deposit. Mount Vernon Motors. 1234 9th st. nw.

NASH 6 SEDAN, 1931 model. Call owner direct and save money. Call after 6 p. m., Mr. Williams, EM. 2496.

NASH CABRIOLET, 1929, "400" series; 6 wheels, fender wells, trunk rack; motor just reconditioned. Call Mr. Fuller for demonstration. GA. 6338.

NASH 1928 SEDAN
Good running condition; will demonstrate ... $110
CALL GUY C. JONES. DI. 3458.

PACKARD MODEL 126 4-PASS. COUPE
Good running condition; must sell ... $50
MR. L. V. NICHOLS. DI. 3458.

PONTIAC 1930 coupe, with rumble seat; black finish; upholstery very clean; new tires; real bargain for some one; $285.
STEGER MOTOR CO.,
845 Md. ave. ne. Lin. 0178.

PONTIAC—Business Coupe, 1930. An ideal car for the business or professional man. Will sell for $98 cash, bal. easy terms. Harry I. Blum, 4809 Illinois ave. nw.; Adams 6107.

PONTIAC 1931 2 Door Sedan. Original finish without a blemish. In good mechanical condition. A real bargain at ... $375
OURISMAN CHEVROLET,
625 H St. NE. Lincoln 10200.

PONTIAC—'28 coach, good condition throughout, ready for any test. $145. Terms. Barry-Pate, 1360 Park rd. Ad. 10202.

STUDEBAKER—Dictator 8 Coupe, R. S., 1931. This car has steel body, free wheeling, hydraulic shock absorbers. These cars noted for their long life and brilliant performance, and is an honest investment at only $445. Ask for Mr. Hines, Dec. 1910, or call at 1509 14th nw.

FORDS—NEW—USED.
"PARKWAY."
3040 M ST. N.W. WEST 0161.

HUPP '31 SEDAN—Like new. $475.
STEGER MOTOR CO.
845 Md. Ave. N.E. Linc. 0178.

50 USED CARS—PRICED RIGHT.
LOGAN MOTOR CO.,
1810 E ST. N.W.

Buy a "Chernerized" Used Car.
CHERNER MOTOR CO.,
1781 Florida Ave. N.W.

1931 BELL CAB
In excellent condition. Low mileage. Terms if necessary........ $275
MODERN AUTO EXCHANGE,
2303 14th st. nw. Col. 9398.

OAKLAND "8" 1931 SEDAN
Beautiful maroon body; can not be told from new; run 10,000 mi.; guaranteed in perfect condition............ $550
CALLAN MOTORS, INC.
1529 M St. N.W.

AUTO TRUCKS—TRACTORS 8

FORD light delivery, 1931; splendid mechanical condition; good rubber; $250 if sold at once. Phone National 4205, ex. 63.

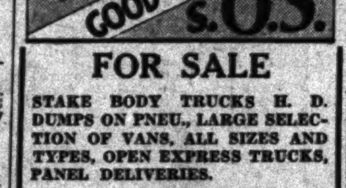

FOR SALE
STAKE BODY TRUCKS H. D. DUMPS ON PNEU., LARGE SELECTION OF VANS, ALL SIZES AND TYPES, OPEN EXPRESS TRUCKS, PANEL DELIVERIES.

WE REPAIR
ANY MAKE OF TRUCK
NIGHT OR DAY.

Sterrett Operating Service
30 M St. N.E. Met. 0505

AUTO REPAIRING—PARTS 9

MORE MANHATTAN
ONE-DAY
SPECIALS

Make your closed car modern with No-Draft Shatterproof Ventilators (Per Pair), $4.95
Nifty Side Wings for all Sport Roadsters and Touring Cars (Per Pair)...$2.79
Seat Covers for Coupes, 78c
Seat Covers for Coaches and Sedans $1.49
Clock Mirrors $1.39
Passenger Car Mirrors..19c
All Chrome Fender Mirrors 98c
Tire Mirrors $1.19
Truck Mirrors 69c
Hinge Mirrors 39c
Double Windshield Wipers, 29c
Electric Windshield Cleaner, $2.49
Wiper Blades 6c
7½-Ft. Wiper Hose......9c
Windshield Wiper Arms..9c
Cowl Light 49c
Rubber Step Plates for all cars 19c
Foot Accelerators......29c
Floor Mats for all cars...69c
Chrome-plated Step Plates as low as..............69c

MANHATTAN
AUTO & RADIO CO.
1706 7th St. N.W.

AUTO PAINTING—Plating 11

$15.00 AUTO PAINTING
ACE GARAGE,
Rear 1144 16th St. NW. Nat. 5452.

GARAGES 12

"SHERIDAN"—THAT'S THE GARAGE TO STORE YOUR CAR IN. CLEAN, REAS. RELIABLE. 2516 Q NW. PO. 4375

WANTED—AUTOMOBILES 13

HIGHEST PRICES for your car. United Motor Co., 40 H st. ne.

WE WILL BUY
Your Car for Cash.
See Mr. Dillon, 1440 P St. N.W.

CASH FOR USED CARS CALL NORTH 10096
FRED L. MORGAN, 1341 14th St. NW.

USED CARS BOUGHT,
SOLD AND EXCHANGED.
MANHATTAN AUTO & RADIO CO.,
1706 7TH ST. NW.

WANTED—AUTOMOBILES 13

CASH FOR YOUR CAR
or will pay unpaid balance and give you difference in cash. See Mr. Barnes, 1729 14th st. nw.

RECOMMENDED SERVICE 14

The following business concerns guarantee satisfaction to Post readers. Any complaint found necessary to be made to The Post will receive prompt attention. For admission to Recommended Service Column call National 4205, Branch 43.

ALL-STATE Transfer Co., 908 Q nw. Anything moved anywhere. For best rates call Pot. 4807.

ANY painting and papering? I need work. Will give attractive prices. Best references. R. P. Letts. Met. 5316.

CONTRACTING, PLASTERING, CEMENTING, STUCCO, NEW CEILING, $10 UP. QUICK WORK. CLARENDON 461-W-1.

CARPENTERING, painting, glazing, fencing, roof mending; jobbing or by day. Call North 5537. J. E. Gillis.

CARPENTER — Alterations, remodeling, general jobbing; boat work. If you want it done right, call Raleigh, Linc. 9831.

CARPENTERING, plastering and brick work. Job or contract. All work given spec. atten. by exper. workman. No. 9839.

FLOORS SANDED and finished; price reasonable; also American sanding machines rented. H. L. Caton, AT. 0280.

FREE THEATER TICKETS—The Washington Post will give two free guest tickets to Loew's Palace Theater with each paid-in-advance want ad for seven or more times when brought to The Post's main office. On the screen Al Jolson, in "Hallelujah! I'm a Bum."

JOBS $1 and up; carpentering, brick, cement and plastering; guaranteed work; also home building. ATL. 4556-R.

OLD FLOORS renovated; upholstering; furniture repaired; antiques restored; reas. C. Norwood, 1428 B st. se. LI. 2031.

PAINTING—Int. and ext.; expertly done; quality work; real depression prices; est. free. Call Crosby any time. LI. 1699-W.

PAINTING, PAPERING—Rooms, $4 up, paper incl.; absolute satisfaction guar.; special prices on all work now. Wheeler & Sons, 309 4th se. Lin. 7835.

PAINTING AND PAPERING; ROOMS DRY SCRAPED AND PAPERED, $4 AND UP, PAPER INCLUDED. WHITE MECH. G. M. BRADY. Atl. 3582-J.

PAPERHANGING, PAINTING—Best work; guaranteed in writing; $5 up; quick service; good selection. Spigel, Ge. 5811.

PIANO TUNING, $1; free voicing; repairs low; expert work. E. E. Wilkins, Michellville, Md.; in city daily.

ROOMS dry-scraped and papered, $4 and up; paper included. Alfred Hobbs, Atl. 2821-W.

SPECIAL REDUCTION next 15 days; painting, papering, floor refinishing; housecleaning; est. Ben, WE. 1097.

AMERICAN TYPEWRITER CO.
Rent, sell, repair all makes; add machines; open eves. 1431 E. Cap. st.; LI. 0062.

FOR SHOE REPAIRING
See Gerome first; excellent workmanship. Satisfaction guaranteed.
GEROME SHOE SHOP, 1124 H st. ne.

PAINTING, PAPERING
Rooms papered, $4 up; guar. best work, best prices. H. P. Potter, Adams 4872.

PAPERHANGING Call DI. 8211 for free estimate for 5-room house, 2-story hall. Also painting. Quick work. Satis. guar.

CHARLES B. BROOME
Heating and plumbing. Special attention given repairing and remodeling. Our trucks equipped for emergency. No back-to-the-shop-trips. 614 F ST. NE. ATl. 3557.

Doub's Transfer—Ge. 0775
Local and long distance moving; 2 rooms, $5 and up; pianos moved reasonable.

Chair Caneing Porch rockers splinted; upholstering. Armstrong, 1235 10th st. nw. Met. 2062.

HAVE THAT ROOM PAPERED. $4 UP
Expert work, including paper.
Also painting and plastering. Met. 9128.

HELP WANTED—FEMALE 17

BEST POSITIONS—Large employment service; openings daily. Business and Secretarial Courses easily learned; latest methods; 3-12 months. Short Review Classes now forming. Inquire today BOYD SCHOOL, 1333 F St. Nat. 2340.

FREE THEATER TICKETS—The Washington Post will give two free guest tickets to Loew's Palace Theater with each paid-in-advance want ad for seven or more times when brought to The Post's main office. On the screen Al Jolson, in "Hallelujah! I'm a Bum."

GIRLS—Experienced, for cafeteria. Apply 602 North Capitol st.

GIRLS—Three; under 24; neat, efficient; for light work in downtown offices; national corporation; permanent position if free to travel; crews leaving soon for Florida and California. Apply personally, Mr. Steele, 1169 Nat'l Press Bldg.

SEVERAL young ladies for outside sales work. If you are neat appearing and willing to work we can offer you an attractive proposition selling an article where every call is a prospect. Apply 1103 Vermont ave. nw., Room 302.

WOMEN—Demonstrate and solicit orders; part or full time; can build up clientele that will net you $25 weekly. Apply any day Room 205, 1336 N. Y. ave. nw.

FREE RADIO AUDITION
We are seeking new voices and instrumental acts for radio; special attention to children. Nat. 1113 or St. 9680.

WANTED—COLORED
Singers and dancers, also vaudeville acts for tent show. Apply between 4 and 5 p. m. Royal Producing Co., 612 F st. nw.

HELP WANTED—MALE 18

AN ESTABLISHED life insurance company needs the services of several men with sales ability. GOOD INCOME—commission basis—producers with good references are assured promotion within a few weeks. Apply between 9-11 a. m. 202 917 15th st. nw.

BARBER—Wanted at once; steady job. 8235 Georgia ave., Silver Spring, Md.

FREE THEATER TICKETS—The Washington Post will give two free guest tickets to Loew's Palace Theater with each paid-in-advance want ad for seven or more times when brought to The Post's main office. On the screen Al Jolson, in "Hallelujah! I'm a Bum."

I MADE $2,000 my first year corresponding for newspapers; no canvassing; send for free booklet; tells how. Heacock, 306 Dun Bldg., Buffalo, N. Y.

MEN—Two; married; steady, ambitious, willing worker; about $20 per wk., to start. Room 602, 1319 F st. nw.

MEN (10)—Interested in selling specialty line; money-making proposition. Mr. Kay, Room 404, Houston Hotel, 10 a. m. to 5 p. m.

PAINTERS—Ready to work. Apply 1009 9th st. nw.

SALESMEN—Responsible, adaptable, willing to work 55 hours per week; thorough training; no deposit or investment. Box 221, Washington Post.

SALESMEN—Local firm; established trade; references. Apply manager, 218 Woodward Bldg.

TINNER WANTED; no helpers. Call before 8 o'clock, Georgia 5113.

YOUNG men, under 24; of neat appearance; high-school graduates preferred; to travel with circulation manager and similar boys to California and return. Apply personally, Mr. Steele, 1169 Nat'l Press Bldg.

MEN AT ONCE!
3 honest, reliable men for responsible work with big chain store organization. Earnings about $25.50 plus bonus to start. Must have car and furnish references. Apply 918 N. Y. ave. nw. between 9 and 12 a. m.

ROOSEVELT'S BUST
A LARGE SIZE.
Marvelous life-size likeness of President-elect Roosevelt. Also other sizes which can be used for display for stores, windows, hotels and clubs on Inauguration day now for sale. Dealers and salesmen wanted immediately. Apply Monday, Feb. 27, 10 a. m. A. P. NARDINI CO., Lafayette Hotel, 16th and Eye sts. nw.

HELP WANTED—MALE 18

SALESMEN—TAILORING
Several men will be added to sales force of organization well known in Washington; experience an advantage; commission; full protection prospects and repeat orders. Apply 10 a. m. to noon.
J. N. WELLER, 1410 H St. N.W., 205.

SALESMEN—FORD.
We can use 2 experienced automobile salesmen to sell NEW and USED FORDS. Most of our salesmen have been with us 6 to 8 years. Why? Because we treat them right and they make money. Join our homelike organization and be satisfied.
SEE DAN ABBOTT,
ANACOSTIA MOTOR CO.
1325 Good Hope Rd. S.E. Linc. 2077.

WANTED
WHITE CHAUFFEURS
WITH IDENTIFICATION CARDS
TO DRIVE
DIAMOND CABS
APPLY MR. HIPSON
6 A. M. TO 6 P. M.
1ST AND M STS. N.E.

HELP—Male and Female 19

MEN AND WOMEN agents. Experienced and inexperienced, to sell inauguration badges and medals; must have cash for stock. 5th fl., 631 Pa. ave. nw.

10 MEN AND WOMEN—Full or part time; this is your opportunity to increase your income; something entirely new; high class; no house-to-house canvassing; liberal commission; leads furnished. Apply 10 to 12, 4 to 5:30, Room 619, Tower Bldg.

Government Positions Open

There are over 100,000 Government positions which may be available after March 4. No civil service examination required. All parts of the United States and foreign countries. Skilled and unskilled workers wanted, men and women. Accountants, custom collectors, elevator conductors, carpenters, stenographers, typists, doctors, dentists, engineers, telephone operators, statisticians, janitors, nurses, gardeners, land office positions, game wardens, watchmen, paymasters, teachers and numerous other positions. DETAILED INSTRUCTIONS WILL BE GIVEN AS TO HOW AND WHERE TO APPLY. An authentic, confidential and official list of these positions with salaries of $1,000, $2,000, $5,000 and $10,000 per year and up will be mailed to you upon the receipt of only $1.00. This offer is limited as the original supply was quickly exhausted. Mail your remittance of $1.00 at once. Do not delay.

National Service League
1106 National Press Building,
Washington, D. C.

EMPLOYMENT AGENCIES 19A

A RECOMMENDED agency. "The Eureka," established 1897; efficient help; any capacity; prompt courteous service. Nat. 2808.

DOMESTIC AGENCY, DEc. 2419, 1937 14th st., furnishes any kind of help.

HELP—All kinds; white, colored; recommended cooks, maids, nurses, day workers. Ladies' Exchange, 807 Vt. ave. nw.

SALESMEN 20A

SALESMEN—Sell direct all-weather suede sportcoat for men and women, $6.95; commission daily. Crown Sportwear Co., 323 4th ave., New York.

SITUATIONS—FEMALE 21

A LAUNDRESS wishes laundry to take home; references. North 7181.

COLORED woman wants laundry work, bundle or family wash; your home or mine; refs. Pot. 0510.

COLORED girl; general housework, laundry; children's clothes especially; at my home or yours; exp. LI. 9096-W.

COLORED woman; excellent cook; stay nights; last position 8 yrs. AT. 6222.

COMPANION-NURSE—Refined; conscientious; long experience; particularly adaptable to elderly persons. Metro. 2410.

FREE THEATER TICKETS—The Washington Post will give two free guest tickets to Loew's Palace Theater with each paid-in-advance want ad for seven or more times when brought to The Post's main office. On the screen Al Jolson, in "Hallelujah! I'm a Bum."

HOUSEKEEPER—White, motherless home, fond of children; no trifling. Call or write. 636 32d st. se. Lin. 0416-J.

HOUSEWORK—By reliable colored woman; best ref. 1642 Florida ave. nw.

NEAT girl wants part time work; good cook; best references. Call at 1423 Q st. nw.

STENOGRAPHER—Age 21; single; efficient and accurate; local references; needs position. Call Met. 9771, Apt. 4.

WHITE woman, reliable; refs.; general housework by day. Met. 9182, Apt. 10.

SITUATIONS—MALE 22

CHAUFFEUR—Priv.; col.; mech.; 1st class; 15 yrs.' exp.; best refs. DE. 4962.

CHAUFFEUR, houseman; colored; apt.-house work; exp.; with city refs. De. 5768.

HOUSEMAN—Colored; general houseman, chef and waiter; experienced, with city references. De. 5768.

MALE NURSE, with 10 yrs.' hospital training; short or long cases. NO. 5032-J.

BUSINESS OPPORTUNITIES 24

A GOOD proposition, on paying basis; rest., with dancing; bargain to quick buyer. Call Hyatts. 1021.

ATTRACTIVE rooming house; all rented; income over $200 mo.; rent or sale; all newly furn. and dec. 1304 Monroe nw.

CASH for your business. List it with us immediately; no charge unless sale is made. R. M. De Shazo, 1130 14th st. nw.

CONTRACTOR—To share office, shop and storage yd. with gen. contractor. Phone Linc. 4342 or Linc. 8536.

DOUBLE secured 1st mortgage notes, $50, $100; due in 6 mos.; at a discount to net 10%. 510 Bond Bldg.; NA. 4619.

FREE THEATER TICKETS—The Washington Post will give two free guest tickets to Loew's Palace Theater with each paid-in-advance want ad for seven or more times when brought to The Post's main office. On the screen Al Jolson, in "Hallelujah! I'm a Bum."

GRAB IT! Lunchroom; doing good business. Call 10450.

IMMEDIATE sale; restaurant; fully equipped; within one block of Miner Normal and Howard University; low rent; $350. Phone Columbia 9549.

OPPORTUNITY — For one who knows Washington; immediate possession; 13-room, modern house; complete furnishings; exclusive block, 1756 N st. nw. Wolf Agency Dist. 8760.

ROOMING HOUSE—16 rooms, 5 baths; not a vacancy; 16th st., near White House. Rogers, 1410 H nw. Di. 7819.

60-CAR GARAGE, gas pumps; fully equipped repair shop, battery charging outfit; adj. parking lot; 40 cars now in storage; price, $2,000. If interested apply 1232 12th st. nw.

$4,000 CASH will purchase $100 monthly income; amply secured by real estate. Phone Col. 1348.

REAL ESTATE LOANS 27

PRIVATE PARTY desires to sell several small first trusts on Maryland property. Box 222, Washington Post.

Low Cost on Good Loans, Prompt Action.
HARRY B. PITTS,
1343 H St. N.W. Met. 4300.

FIRST AND SECOND TRUST LOANS
C. F. WARING
1416 F ST. N.W. NATIONAL 9173

INSTRUCTION COURSES 29

AUTO LESSONS—For easy parking, clutch control; cars furnished; permit instruction guaranteed. Foster, ME. 1809.

BALLROOM dancing taught by French instructoress; beginners a specialty; rates reasonable. Mlle. De Satz, Ex-Cuban Embassy. North 3322.

BUSINESS COURSES—Our individual instruction courses save time and money. Poteet's Business College, Nat. 4717.

CONTRACT BRIDGE lessons, directed play, open games; aft. and eve.; duplicate Tues. and Fri. at 8:30. Mrs. Dixie T. Wright, certified teacher, La Salle Apts.

FREE THEATER TICKETS—The Washington Post will give two free guest tickets to Loew's Palace Theater with each paid-in-advance want ad for seven or more times when brought to The Post's main office. On the screen Al Jolson, in "Hallelujah! I'm a Bum."

GREENE'S Washington Academy of Beauty Culture; night and day classes; positions obtained. Suite 225, National Press Bldg.; Met. 6362.

GREGG shorthand by exp. teacher; beginners; review; speed dictation; private lessons; moderate rates. Dec. 3584-J.

NEW CLASSES now forming for Hawaiian steel guitar and other instruments. Lessons $1 per week. Beautiful guitar free to each of first 10 applicants that answer this ad. Apply at once. National Studios of Music and Dance, 2621 14th st. nw. Ad. 8335. Open 10 a.m. to 10 p.m.

SPANISH; Experienced teacher, M. A. degree. Reasonable rates. Dec. 5173.

SPANISH, German, French; conversational method; private, 50c; class, 25c; free lessons for soliciting pupils; tutoring. Potomac 0493, Apt. 206.

INSTRUCTION COURSES 29

TUTORING—By teacher, with remarkable success in preparing pupils for college board, naval and other exams. CL. 5157.

Duplicate Contract Bridge Tournament, Hotel Carlton, every Wednesday, 8:15 p. m. 50c per person. National 2630. "Special atten. to individual instruction."

FRENCH Private lessons; tutoring; reduced rates. 1450 Girard st. nw. Col. 8194-J.

DOGS—CATS—PETS 31

POMERANIAN PUPPIES, eligible A. K. C. registration. 15 Grove st., Hyattsville, Md. Greenwood 1615-J.

DEE CEE KENNELS
Boston terriers, chows, toy French poodles and toy Scotch terrier puppies. Take Colesville Pike at traffic light. 3½ miles in Silver Spring. Shep. 3328.

HORSES—CATTLE 32

RIDING horse, ponies, stud; mares will have colts soon. Shep. 3828-W.

SWISS milk goats; registered; pure-bred grades; soon fresh; reasonable. Log House, Hybla Valley, Va.

POULTRY and SUPPLIES 33

FOR RENT—Hatchery, henhouses, incubators, brooder houses, stoves; on highway, 4 miles from city; 3 acres land; also 3 rooms for rent. Phone Clar. 1068-W-1. P. O. Box 217, Ballston, Va.

MISCELLANEOUS for SALE 35

ANTIQUE and Victorian furniture VERY cheap; chairs to match, $2.50 each. Lowest prices in town. 925 10th st. nw.

BICYCLES and velocipedes repaired; parts for all makes; new spokes installed; rubber tires put on; free pick-up and delivery; estimates cheerfully given; reasonable prices; also new and used bicycles for sale. Your wheel taken in trade. Mt. Vernon Cycle & Sport Shop, 738 9th st. Met. 2735.

BICYCLES—Rollfast bicycles, velocipedes and sidewalk bikes; also other good wheels; wheel goods repaired. Hazelton Bicycle & Sporting Goods Co., 424 9th st. nw.

BOILER and radiators for sale; bargain. 507 7th st. se. Lin. 5449-W.

COAT—Beautiful Marmink fur, full length; reasonable. Phone ME 3538.

DIAMOND SOLITAIRE, blue-white, ½-carat center surrounded by 10 large diamonds; beautiful all platinum mounting; rare bargain, $110. Kahn Optical Co., 617 7th st. nw.

DICTAPHONE—Edison, complete with separate transcriber; good order, $18. Mimeograph, $4; make offer. Dist. 2077 any time.

ELEC. RANGE (Crawford), Westinghouse refrigerator, standard elec. incubator, all practically new; bargain. 33 Longfellow st. nw.

FOR INAUGURATION—1,000 folding steel cots for sale or rent, $2 up; other bargains in household furnishings. Potomac Bargain House, 490 Maine ave. sw.

FREE THEATER TICKETS—The Washington Post will give two free guest tickets to Loew's Palace Theater with each paid-in-advance want ad for seven or more times when brought to The Post's main office. On the screen Al Jolson, in "Hallelujah! I'm a Bum."

NEW fur coat; silver muskrat, with Alaskan fitch collar; size 16/40 inch length; ¼ cost price. National 2630, Apt. 307.

OFFICE FURN.—Large desk, armchair, Und. typewriter, table, etc.; first-class; cheap. Room 1107, 927 15th st.

ORGAN—Beautiful electric Welte-Mignon philharmonic; carved rosewood case; imported, Freiburg, Germany; rare bargain, $100. 718 16th se. Atl. 0721.

PIANO—A Stieff made small size grand to be sold for the unpaid balance. Come in and see it at once. CHAS. M. STIEFF, Inc., 1340 G St. NW.

PIANOS—Grands from $195. Shop at Kimball's and save both time and money. Nat. 3659. W. W. Kimball Co., 721 11th st. nw.

PIANO—Beautiful mahogany Steinway used grand. One of the finest pianos made. The original cost was $1,150; our special price, $175, on easy terms. CHAS. M. STIEFF, Inc., 1340 G St. NW.

PIANO—Kingsbury upright, plain mahogany case, refinished, carefully tuned and fully reconditioned, $59; pay $1 weekly. W. W. Kimball Co., 721 11th st. nw. Nat. 3659.

PIANO—Apartment size, high grade make, used three months, $195. Why pay more? $3 down and $1 weekly. Nat. 3659. W. W. Kimball Co., 721 11th st. nw.

PIANOS—Used and factory rebuilt, in splendid condition; Davies & Sons grand, like new, $350; Steinway grand, used, $175; Leonard & Co. upright, $160; Everard upright, $85; several uprights at $40. CHAS. M. STIEFF, Inc., 1340 G St. NW.

RADIOS—$1 down delivers any Philco, Majestic or Atwater Kent; $10 up. Open eve. City Service Radio Co., 513 H ne.

RADIOS for rent, $1 wk.; we buy, sell, repair all makes. Gordon's, Met. 7157.

RADIOS—We will change your radio from a. c. to d. c. or from d. c. to a. c. for $10 (most sets). Call District 3106. Okay Radio Co., 417 11th st. nw.

TIRES—Dayton Thorobreds; big, heavy duty tires at bargain prices. Watch this column for prices.

TYPEWRITERS—Special for this week: new Remington portables at $42.50; former price, $60; all makes sold, rented, repaired. Typewriter Sales and Service Co., 811 17th st. nw. Nat. 5686.

TYPEWRITERS—Guaranteed like new; low prices, terms; we rent, repair, exchange. Standard Typewriter Co., 723 10th nw.

WINDOW SHADES—Manufacturing all our window shades enables us to give better value; opaque shades, 49c; Holland shades, 59c; small additional charge for installing. A. Kiesblatt Co., Inc., 1100 H st. ne. Linc. 0879.

WOOD—Oak and pine; dry, seasoned; delivered and stored; $10 a cord, $5 half a cord. Phone Clar. 461-W-1.

WOOD—Pine, oak or mixed; cut to order and delivered; $8 cord. Col. 10361.

$187—GRAND PIANO—$187
Here is the Opportunity of Your lifetime to Purchase
A $695 grand piano for only $187. This grand piano is small and dainty, has a marvelous tone, looks like new. Terms, $2 per week. FREE PIANO LESSONS. HOMER L. KITT CO., 1330 G ST. N.W.

16 PLAYER PIANOS
RECONDITIONED AND GUARANTEED for immediate sale at prices ranging from $49 up. Terms as low as $1 per week. Free piano lessons. HOMER L. KITT CO., 1330 G ST. N.W.

CHAIRS FOR RENT
At very reasonable charges. Ideal for bridge parties, banquets, meetings, &c. Quick service. Call Dist. 8112. D. Notes, 633 Indiana ave. nw.

11 UPRIGHT PIANOS
Ideal for Practice
Some are slightly used. Including such makes as Steinway, Knabe, Weber, Emerson, &c. Bargains range from $30. Terms as low as $1 per week. Free piano lessons. HOMER L. KITT CO., 1330 G ST. N.W.

WANTED—MISCELLANEOUS 36

ANTIQUE jewelry, gold teeth, watches, diamonds, silver, coins, music insts; full price paid. Schiller's, 444 9th, cor. E nw.

BOOKS BOUGHT—Highest cash prices paid for books in any quantity; bring them or phone Metropolitan 5415. Pearlman's Big Book Store, 933 G st. nw.

BOOKS BOUGHT—Highest prices paid. Eco. Book Shop, 901 E. NA. 6396.

WE PAY CASH
for old gold, silver, watches and diamonds and old jewelry. Selinger's 818 F st.

OLD GOLD, SILVER WATCHES, DIAMONDS
And discarded jewelry wanted for our mfg. dept. Full cash value paid.
SELINGER'S 818 F St. N.W.

SUBURBAN ROOMS 39B

EAST HYATTSVILLE, MD.—20 minutes from city by car or bus; on bus line; lovely double rms.; 1st floor; conv. 12 Edmonston rd., East Hyattsville.

VIRGINIA—Lyon Park. Nice room and board; near city; excel. meals; garage; buses to center of city. 14 Franklin ave., Clarendon 1193-W-1.

ROOMS—FURNISHED 42

A LOVELY spacious fr. rm., beautif. furn'd; 2-rm. suite (8 wind., 3 expos.); fireplaces, radio; excel. refs.; adults. 1626 17th.

ARIZONA HOTEL—310 C st. nw., block off Pa. ave.; neatly furnished rooms; lobby; 3 baths on each floor; shower bath; continuous hot water; $4 week up; transients, 75c to $1.

BEAUTIFUL, next to bath; abundant hot-water heat; $15 month. Col. 8307-J.

BILTMORE ST., 1832 — Accommodate groups for inaugural. Mr. Neuland. Col. 1348.

BILTMORE ST. NW., 1971—Two large ft. single or double; a. m. i.; gentlemen preferred; reasonable. Adams 7736.

CALVERT ST. NW., 1842—Nr. 18th and Col. rd.—Front rm., $4 wkly; also l. h. k. rms.; corner house.

CENTRAL (1314 15th st. nw., Apt. 3)—Single front room; attractive, homelike; reas.; permanent or transients.

CHAPIN ST. NW., 1431—Sunny ft. rm., newly papered; 3 bath rooms on 2d fl.; detached house; select; gentleman; $15.

CHEVY CHASE, MD.—6409 Florida st. Gentleman; rm., priv. bath; phone; breakfast optional; no other roomers. Wis. 2572.

CLIFTON ST. NW., 1474—Furn. rm.; 2d fl.; next bath; $15 mo. single; $20 mo. double. Phone week days, Dist. 3190.

ROOMS—FURNISHED 42

COLUMBIA RD. NW., 1736—Apt. 102. Large, bright rm.; cultured home; for business woman; privileges; $18. Col. 8099.

DUPONT CIRCLE, 1750 P st.—Very large, nicely furn. bed-sitting room; gentleman; instant hot water; phone.

DUPONT CIRCLE—1746 P st. nw. Lovely single, double rms.; con. h. w.; twin beds; $3.50 wk. up.

EAST CAPITOL NE., 644—Attrac., comfortable single rooms; in modern, private home; reasonable; also double.

EYE ST. NW., 1539—Apt. 32. Beautiful, large room; next bath; also small room; every convenience; reasonable.

FREE THEATER TICKETS—The Washington Post will give two free guest tickets to Loew's Palace Theater with each paid-in-advance want ad for seven or more times when brought to The Post's main office. On the screen Al Jolson, in "Hallelujah! I'm a Bum."

GARFIELD ST. NW., 2620—Nr. Wardman Pk. and Shoreham Hotel; attrac. furn. single, double rms.; all conv.; reas.

GARFIELD ST. NW., 2606 (nr. Wardman Pk. Hotel)—Attrac., desirable 2d-fl. front large bedroom, dressing closet; phone.

HOLMEAD PL. NW., 3417—Bright, front rm., garage, $32.50; contin. hot water; family adults. Adams 1846.

INAUGURAL VISITORS—Homey rooms, single or en suite; clean, quiet; contin. h. w., phone, maid, janitor; exclusive. 1717 De Sales.

IROQUOIS, 1410 M st. nw., Apt. 303—Attractive room; twin beds; 24-hour elevator; central.

JEFFERSON ST. NW., 522—Lovely furn. front rm., private bath; new house; extension phone; private family; garage. GE. 7996.

KENNEDY ST. NW., 1319—Single, southern, front; ½ square cars or bus; private home; no other roomers; garage.

KILBOURNE PL. NW., 1708—2d-fl. front rm.; 3 windows; beautifully furn.; meals optional; refined home. Adams 4714.

L ST. NW., 1322—Attrac. double ft. rms.; twin beds; well furnished; reasonable for several persons; front l. h. k. room, alcove kitchenette, $8 wk.; running water; single, $3; hotel-like accommodations, with home atmosphere; janitor, maid, bellboy service.

L ST. NW., 1345—Beautiful, spacious l. h. k. rms., $6.50; sleeping rm., $4.50-$5.

LARGE, clean, comfortable rooms. Reasonable. 927 M st. nw. Met. 3910.

M ST. NW., 42—Large nicely furn. rooms; next to bath; double, $2.50 each; single, $3 up. Met. 3990.

MASS. AVE. NW., 1414—Desirable double rms., with running water; in best residential section, downtown; for women.

MASS. AVE. NW., 1750—Nicely furn. rms.; running water; reasonable.

MASS. AVE. NW., 1229—Large front rm.; nicely furn.; twin beds; also single room; reasonable.

MINTWOOD PL. NW., 1869—Apt. 41. Lovely room, private bath; 3 in family; exclusive; terms reas. Ad. 9480-J.

MINN. AVE. SE., 1438—Nicely furnished bedrooms; reas.; breakfast if desired. Phone Lincoln 3937.

NR. CAPITOL (136 E st. se.)—2 newly decorated rms. and kit. Atl. 3738.

NR. THOMAS CIR. (1125 14th st. nw).—Lg. dou. rm., next bath; h. w.; very rea.

NEAR Westchester, 3827 Garfield st. nw.; conv. to cars and bus; bright, clean rm.; priv. home. CL. 8772 after 6 p. m.

NEWTON ST. NW., 1625—For gentleman; attrac. 2d fl. rm., adjoining bath; conv. location; owner's home; reas.

NEWTON ST. NW., 1405—2 l. h. k. rms.; nicely furn.; a. m. i.; clean; fully equipped kitchen; $35 mo.; adults only.

ONTARIO PL. NW., 1818—Front rm.; priv. bath; free phone in rm.; also single, with shower.

P ST. NW., 1747—Nicely furn. single or double room; near bath; every convenience; splendid home; reasonable.

PERRY PL. NW., 1337—Large rms., mod., neatly furn.; garage opt.; reas. rental.

RANDOLPH ST. NW., 1320—Beautiful rm., priv. lavatory; southern exp.; modern home; garage; reasonable. Adams 4306.

REASONABLE—Double, single; walking distance Govt. Depts.; convenient to bus, car lines; gentlemen. 537 21st st. nw.

R. I. AVE. NW., 64—Attrac. rm.; adj. bath; ideal for reliable, employed gentleman; southern exp.; $15 month.

RESEARCHMEN'S CLUB, 1607 Eye—Board, $2.50; room, $3 with 6 hours' work weekly. Also chance to earn room. Garage space.

RESTRICTED—Georgetown area, conveniently located; large rm. with corner alcove; pleasant, sunny, well heated; twin beds, private bath, phone; with professional family; every courtesy; suitable for couple or 2 ladies; breakfast if desired; ref. Clev. 5182.

SCOTT CIRCLE (1521 R. I.)—Front single, also double room, running water; every convenience, comfort. Transients considered.

THE PARKER—16th st. and Park rd. nw. Apt. 505. Attractively furn. rm. for employed lady; cafe in bldg. Ad. 6088.

VERMONT AVE., 1215—(Me. 3566) Steam heat; single room, $17; also double room; gentlemen; semiprivate bath.

WEBSTER ST. NW., 1614—2 ft. rms.; gentlemen only; twin beds and den, or separate rms.; priv. lavatory. Ad. 0031.

WOODLEY PL. NW., 2743—Nr. Wardman Pk. 2 rms., l. h. k., well furn., next bath; reas.

1ST ST. NE., 1921—Well furnished rms. for gentlemen. Decatur 2279-J.

2D ST. SE., 413—Opposite park; 2 rm. fr. apt., next bath; all modern; radio; private entrance; $30 mo.

3D ST. NE., 2541—Furn. rm.; adj. inclosed porch; next bath; $12.50 per mo. Phone Pot. 3083-J.

10TH ST. NW., 1129—Newly renovated; $3 to $7. District 3664.

1020 7TH ST. NE.—Two clean front rooms; l. h. k.; near bath; second floor; laundry in basement; new house.

11TH ST. NW., 1111—Downtown; desirable rms., $3.50 wkly. up; cont. hot water.

11TH ST. NE., 323—Newly furn. room; 2 young men; priv. family; southern exposure; $30 each.

12TH ST. NW., 1242—Large, light front rm.; $4 week; 1 small front room, $3; other rooms.

1243 NEW HAMPSHIRE AVE. (near 21st)—Clean, comfortable rm.; next bath; a.m.i.; walking distance; tourists; priv.

13TH ST. NW., 1225—Two lovely housekeeping rooms, 2d floor; also double and single rooms; running water, plenty of heat; permanent or transient.

13TH ST. SE., 138—3 large communicating l. h. k. rooms; a. m. i.; use phone.

13TH ST. NW., 3406—Desirable double and single rms.; in modern priv. home; l. h. k.; $4-$6; 1 room, kitchenette, $7.

13TH NW., 1317—Tourists accommodated, 75c up; clean, pleasant rooms, in private home. Cooking privileges if desired.

1434 CHAPIN ST. NW.—Lovely, spacious, warm, well-furn., 2d-fl. ft.; double exp.; conv., close-in loca.; priv. home; reas.

1434 CHAPIN ST. NW.—Lovely, spacious, warm, well furn. 2d-fl. front, double exp.; conv., close-in loca.; priv. home; reas.

1530 22D ST. NW.—Convenient, exclusive, homelike, clean rooms, tasty meals, $35-$40 monthly. Phone NO. 0860.

16TH ST. NW., 1846—Desirable ft. room, near bath; continuous hot water; $25 month; gentleman.

16TH ST. NW., 2032—Attrac. furn. rms.; employed gentlemen; single, $17.50 mo.; double, $25 for 2; next bath. NO. 4259.

1645 NEWTON ST. NW.—Large front room, 2 beds; near street cars and buses. Board if desired.

17TH ST. NW., 1607—Warm rooms, with bath or running water; near shower; single, $6 or $7; double, $8 or $10.

18TH ST. NW., 1745—Large 2d-fl. front rm.; bright, cheerful; also small single; nicely furn.; priv. home. Pot. 2368.

19TH ST. NW., 1314—Large rm. and kitchenette; 1st floor; also comfortable bedrooms; reas.; 1 block cars and bus.

VALOIS APARTMENT,
1330 Mass. ave. nw., Apt. 2.
Nicely furn. rm., kitchenette; also room.

514 OGLETHORPE ST. NW.
Large ft. rm., two exposures, twin beds, next bath; priv. home; no other roomers. Unlimited phone; reas. GE. 5322.

NEW INN, 608 9TH
New management; renovated; redecorated; 25%-33 1-3% off; inspection asked.

ROOMS—UNFURNISHED 43

K ST. NW., 1213—Warm, newly decorated apt. and rooms; reasonable.

MD. AVE. NE., 1214—2 rms. for l. h. k.; light and gas furn., $25.

15TH ST. NE., 3400—1 rm., kitchenette, semibath; emp. couple. Pot. 5464.

Furnished or Unfurnished 44

E ST. SE., 136—2 rooms, kit. and bath; near Capitol; newly decorated; very good location. Phone Atl. 3738.

ROOMS and BOARD 45

ATTRACTIVE corner room; large, light private home; prefer 2 men or couple; 2 meals; very reas. Dec. 2436.

BILTMORE NW., 1824—Lovely double rm., with screened porch; also single; refined home, excellent meals; ref.

BILTMORE ST., 1960—Beautiful, detached home; just open to public; large rooms; semiprivate baths; cheery home; house reconditioned; real home cooking. Call hostess or assist., Col. 4087 or Ad. 6496.

CONN. AVE. NW., 2521—Beautiful rooms; excellent meals; in well-appointed, refined home.

CUMMINGS LANE—Chevy Chase, Md. Comfortable rm.; 2 meals; garage; $40; priv. family; good location. Wis. 3456.

D ST. NE., 914—Congenial home; board and room; also table board; reasonable. Mrs. McGrath, Linc. 3861.

DUPONT CIRCLE—2003 O st. nw. Double room on 2d fl.; twin beds; meals in rm. if desired; no extra chg. North 7058.

ROOMS and BOARD 45

EUCLID ST. NW., 1343—Large ft. 2d-floor rm.; also smaller; $32.50 and $35 month; reasonable transient rates. Col. 10322.

FAIRMONT ST. NW., 1443—Lovely, warm, bright rm.; excel. meals; $7.50. Ad. 4064.

FREE THEATER TICKETS—The Washington Post will give two free guest tickets to Loew's Palace Theater with each paid-in-advance want ad for seven or more times when brought to The Post's main office. On the screen Al Jolson, in "Hallelujah! I'm a Bum."

FRENCH family offers excellent room and board; reasonable; semiprivate bath; walking distance. Pot. 0456.

GALLATIN ST. NW., 1342—Beautiful front room; detached home; restricted section; cars at corner; fine table. GE. 0223.

HARVARD ST. NW., 1326—Large front rm.; twin beds; well heated; excellent meals. Col. 3069.

HOTEL OLIVER (2125 G st. nw.)—Private room, hot and cold water (shower); 3 meals; main dining room; $12 week.

K ST. NW., 1733—Board and rm. from $35 to $40 mo.; table board, $5 weekly.

LAMONT ST. NW., 1822—Exceptionally nice large ft. rm., with balcony; newly decorated; excellent meals. Ad. 5223.

LARGE ft. rm., semiprivate bath; also large glassed-in sleeping porch; inst. h. w.; semidet. house; nr. car, bus. Ad. 5503.

LOWELL ST., 3508—Sunny rooms; refined home; excellent food; near car and bus line. Cleveland 0787.

MT. PLEASANT—1833 Hobart st. Attractive, sunny, south-front room; refined priv. home; excel. meals; board optional.

NEAR 14TH & PARK RD.—Room and board for inaugural visitors; also rooms; convenient to downtown; reasonable. Adams 6524.

NEWLY furn. room and board; private family; near car lines; 2 young men. 323 11th st. ne.; ATL. 1710.

PARK PL. NE., 1120—Large, comfortable ft. rm.; convenient to cars; excellent home-cooked meals, $25 mo.

R. NEAR CONN. AVE.—Two attractive rooms and bath, very comfortable beds; good service, every convenience; homelike, open fires, congenial young people; good home cooking, $35 and $38 monthly. Dec. 4455.

SONATA CLUB—Washington's most up-to-date boarding club; both single and double rms.; special privileges for entertaining, with best-prepared food; special rates; $30 and up; refined home atmosphere. 1322 19th st. nw.; NO. 7232.

THE FLORIDA—1328 18th st. nw., Dupont Circle. Exceptional home; lovely rooms; splendid meals; $32.50 up. POT. 5514.

UPTON ST. NW., 3811—Attractively furn. ft. rm.; priv. bath; suit. 2 refined ladies; priv. family; refs. EM. 3633.

VERMONT AVE. NW., 1345—Comfortable rms.; near street cars and bus; Southern home cooking; $25 to $35 mo. Nor. 5969.

WOODLEY PL. NW., 2643—Attrac. furn. ft. rm.; twin beds; priv. bath; all conv.; priv. home; maid service. Ad. 2308.

WYOMING AVE. NW., 1855—Double rm. with sleeping porch, vacancy at $8.50; per week; excellent food; spac. living rms.; dou. rm.; dances and bridge parties. Col. 9201.

1ST ST. NE., 1921—Furn. rm. for gentlemen; Sunday dinner, breakfast every day; convenient to cars and buses.

326 MARYLAND AVE. NE.—Large, comfortable, second-floor room, near bath; home cooking; near Capitol; $35 mo.

11TH ST. NW., 1113—Large ft. clubroom; for 2 or 3; $7 weekly; also single; excellent meals; very reasonable. Met. 9882.

13TH NW., 2800, Hillcrest—Desirable rms., 1st and 2d floor, single and double; refined surroundings; well bal. meals; reas.

16TH ST. NW., 3320—Home atmosphere; attrac. single and double rms.; privileges; very reasonable. Col. 9400.

16TH ST., 1020—Rooms for young ladies or young men; excellent meals; walking distance.

4412 3D ST. NW.—Large rm., near bath; splendid location; Virginia cooking. $7 wk. Ad. 2214.

1839 WYOMING AVE. NW.
To see is to believe. A survey of boarding houses inspired a business woman to establish this exceptionally attractive home for young women of refinement; small; exclusive; 8 bedrooms, 4 baths; the freedom of your own home; good meals; Mt. Pleasant and 18th st. cars. Ad. 7183.

APARTMENTS—Furnished 50

ATTRACTIVE bed-living rm., kitchen, semipriv. bath; $45; also room l. h. k., $35; ideal for emp. ladies. 2033 P st. nw.

BACHELOR APARTMENTS—Newly furn.; 1 or more rooms. 1735 Conn ave.; Potomac 5455.

BACHELOR, with 8-rm., 2-bath apt. at The Westchester, desires married couple or 2 bachelors as cotenants; table board if desired. Inquire at desk.

COMFORT, unusually pleasant apts. and studio; well kept; exclusive for discrim. adults; everything included; reas.; service avail. 1633 Q.

DUPONT CIRCLE—1746 P st. nw. Lovely living-bedroom, kitchen apt.; $35; adults.

DUPONT CIRCLE VICINITY—One room, kit., semiprivate bath; nicely furn.; modern; conv. location. 1510 21st st. nw.

FREE THEATER TICKETS—The Washington Post will give two free guest tickets to Loew's Palace Theater with each paid-in-advance want ad for seven or more times when brought to The Post's main office. On the screen Al Jolson, in "Hallelujah! I'm a Bum."

G ST. NW., 2106—Large ft. rm.; attrac. furn.; kit; semi-priv. bath; very reas.

H ST. NW., 224—3 rooms, private bath; heat, gas, elec., phone service, $10 wk.

HAMILTON NW., 921—2d fl., 2 rms., semipriv. bath; separate entrance; gas, elec. and heat included; reasonable.

K ST. NE., 63—2 rms. and bath; h.-w. h., gas and elec. incl.; $8.50 week.

K ST. SE., 1346—2 nice rms., bath, large porch; sink, gas, electricity, heat; $30 per month.

KENYON ST. NW., 1352—First floor; very large bed-living room; hall with bed; large kitchen; private bath; porch; $45. ADams 3294.

ONTARIO RD., 2710—Near 18th st. and Columbia rd. Furn. basement apt.; 1-2 gentlemen; newly furn. apt.; separate entrance.

ONTARIO RD. NW., 2510—Living rm., kitchen and bath; completely furn; $8 wk; also basement suite.

SUBLET—2 rms., kit. and bath; completely furn.; linens, dishes and silver; convenient to car and 16th st. bus line. The Commodore, 1621 T st. nw., Apt. 712; PO. 4200, Br. 712.

THE BOND (1230 New Hampshire ave. nw.)—1 rm., kit. and bath, $50; 2 rms., kit., bath, $65. Free refrigeration. 24-hour elevator service. Res. Manager.

U NW., 1532—White; 2d-fl. ft.; 2 rms., bath; l. h. k.; kit.; sink; $8 wk.; $32.50 mo.; gas, elec., linens incl. NO. 1593.

1ST ST. NW., 2301—2 rms. and bath, all newly furn.; 3 rms., furn.; all open; four exposures; heat, gas furn.

2D ST. SE., 229—2d-fl. front bedroom and kit.; nicely fur.; h.-w. h., gas and elec. included; adults; reasonable.

3D NE., 2115—Eckington. 1 bedrm., kit., inclosed sleeping porch; gas, elec. incl.

4TH ST. NE., 438—2 rooms, alcove; for light housekeeping; adults; references.

16TH NW., 1920—Beautifully furn. 2-rm., kitchenette, bath apt., with porch; reduced to $65, Apt. 32.

APARTMENT RENTING BUREAU.
We Locate You Free.
Private cars to inspect apts., fur. and unfur. Open eve. 918 18th nw. Nat. 0470.

DOWNTOWN (On Lease).
1 room, bath; electricity free; uniquely furnished $37.50
2 rms., bath, sunporch, fireplace; antique furnishings; elec., gas....$68.50
3 rms., bath, kitchenette; Frigidaire; Japanese furnishings; elec., gas....$68.50
MAISON D'ART.
1741 R. I. Ave., Near Conn.

DOWNTOWN—1402 15th
Large furnished room with shower; accommodate 2 or 3 gentlemen. Reasonable.

Francis Scott Key, Apt. Hotel
20th and F sts. nw. 1 rm., kit., bath; completely furn.; linens, silver; Frigidaire; day, week, month. Nat'l. 5425.

WE PLACE YOU FREE
Furn. and Unfurn. Apts. and Houses.
NATIONAL RENTAL SERVICE.
1427 Eye St. NW. Dist. 6768.

APARTMENTS—Unfurnished 51

ALLISON ST. NW., 618—3 or 4 rooms, kitchen and bath; corner; reasonable to adults.

APARTMENT—Unfurn; 3 rms., with bath; electricity; 3 min. from bus, 4 min. from train, 20 min. from electric cars; reasonable. Apply Geo. F. Owens, Tuxedo, Md.

C ST. NE., 1201—1st-floor attrac. cor. apt., 3 rms. and bath; newly dec.; yard; adults. Owner, 1201½ C ne.; Linc. 8840.

CHEVY CHASE—McKinley st., 3729. 2 or 3 rms., kit., b.; elec., gas, phone; gar. incl.; $60; priv. home; a.m.i. CL. 3303.

E ST. NE., 1021—1st fl. apt.; all outside rms.; 3 rms., kit. and bath, cellar and garage. At. 3900.

EUCLID ST. NW., 1703—2d-floor, 2-family apt.; 5 rms., bath; elec.; $40. Phone Owner, North 10080.

FREE THEATER TICKETS—The Washington Post will give two free guest tickets to Loew's Palace Theater with each paid-in-advance want ad for seven or more times when brought to The Post's main office. On the screen Al Jolson, in "Hallelujah! I'm a Bum."

HOLBROOK TERRACE NE., 1307—4 rms. and bath; all conveniences; electricity and gas furnished; $25 monthly.

MASS. AVE. NE., 632—Desirable 1st-floor apt.; 4 rms., b.; a. m. i.; excel. cond.; ft. and back yards; cellar. Call 637 Mass. ave. ne.

STRANGE AS IT SEEMS —By John Hix

For further proof address the author, inclosing a stamped envelope for reply. Reg. U. S. Pat. Off.

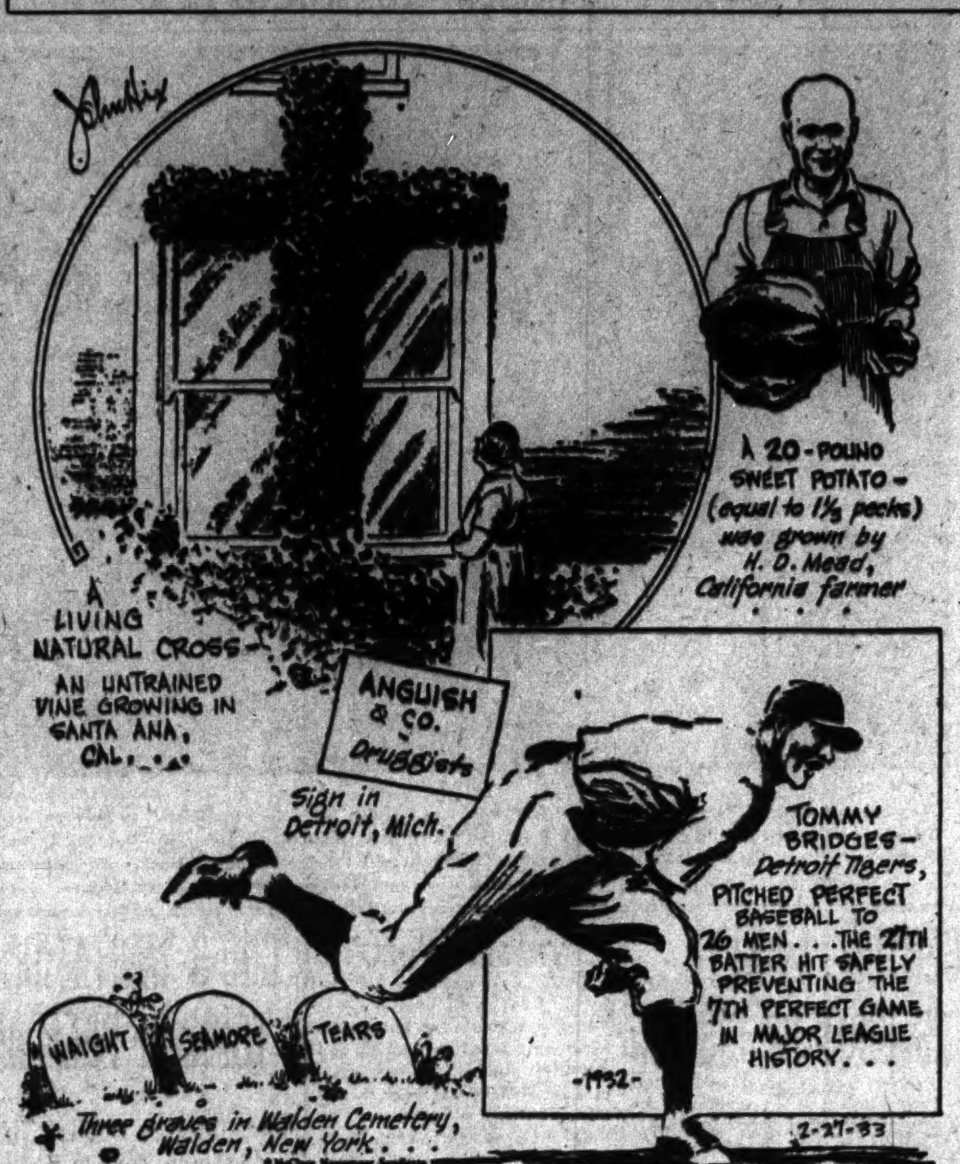

TOMMY BRIDGES, of the Detroit Tigers, missed by but one play of winning his place in baseball's most select group of players—pitchers who have pitched perfect games, no hits, no runs, no man reaching first base—on August 5, last year, in a game against Washington. Bridges pitched 8 2-3 innings of perfect ball, turning back 26 successive opposing batters. The third man up in the ninth inning hit safely—he was Dave Harris, sent in by Washington as a pinch hitter.

In all the history of the major league there have been but six perfect games pitched. The most recent was in 1922, when C. C. Robertson, Chicago White Sox, turned back the Detroit Club. Ernest G. Shore, Boston Red Sox, in 1917; Adrian C. Joss, Cleveland Indians, in 1908; Denton T. (Cy) Young, Boston Red Sox, in 1904; John Ward, Providence Nationals, in 1880, and John Lee Richmond, Worcester Nationals, in 1880, are the only other pitchers who have won the distinction.

No other pitcher could come closer to a perfect game and miss it, than did Bridges.

* * * *

The strange living cross of vine grows at a window on the side of a Santa Ana, Calif., residence. It was not trained in its course, but grew up a support and then spread out horizontally at the top of the window to form an almost perfect cross.

Tomorrow: The Birth of Depression and Panic.

Colors give added realism to strange things and happenings illustrated by John Hix on a full page in The Sunday Post.

APARTMENTS—Unfurnished 51

N. AT 17TH—Entire floor; attractive, quiet, high-class; 3 exposures; fireplace; ideal for bachelor or couple. 1232 17th st. nw.

E ST. SE., 1214—Living rm., kit., dinette, reception room, dressing room, bath; frigidaire; also one 3-rm., kitchenette and bath. Linc. 8336 or Linc. 8064.

THE NOTTINGHAM—2124 F st. nw. Four rms., kit. and bath; also 3 rms., kitchen, bath and porch; very reasonable. Call PO. 2368, or see janitor.

THE BOND (1230 New Hampshire ave. nw.)—1 room, kit. and bath, $37.50; 2 rms., kit., dinette and bath, $55. Free refrig. 24-hour elev. serv. Res. Mgr.

VERY desirable apt. of 2 rooms, kitchen and bath; in new building at 2108 Eye st. nw.; rent reasonable. Percy H. Russell Co., 1731 K st. nw.

232 QUACKENBOS ST. NW—Two large rooms, kitchen, bath and back porch; immaculate and bright; heat, gas, lights, refrigerator; $55.00 a month. Private home, near 14th st. car.

4TH ST. NW., 4922—Entire 2d floor of new home; sleeping porch and bath; light, heat, water furnished; prefer 2 people; $45. AD. 4443-R.

4 LARGE rms., bath; near 24th st. and Pa. ave. nw.; rent reduced, $41.50. NA. 5496; 202 Southern Bldg.

8TH ST. NW., 5614—Attractive bed-living room, kit., bath; reasonable.

8TH ST. NW., 5029—3 rms., kitchen and bath; entire 2d floor; elec. and gas included; $45.

14TH ST. NW., 4022—4 rms., kit. and bath, 2 porches; all outside rms.; thoroughly modern; very reasonable.

18TH ST. NW., 2809—2 r., k., b., $45; 1 r., k., b., $32.50; will move tenant free of charge. Phone Clev. 9835 or see janitor.

THE WENDEL
1858 Calif. st., 2, 3, 5 r., k., b., porch; free refrig.; rent reduced. See manager.

3113 GEORGIA AVE. NW.
$30.00—3 rooms and bath; separate Arcola hot-water heaters; good condition.
GEORGE F. HANE.
1422 F st. nw. Natl. 3964.

1445 PARK ROAD—THE ALTON. Two big rooms, hall, 2 closets, big kit., dinette; 2 exposures; fireproof building; free Frigidaire, elevator, resident mgr.; price, $57.50. PHONE ADAMS 3451.

TILDEN GARDENS.
Only a few apts. available; 3 rooms and bath to 7 rooms and 3 baths; priced to meet present conditions. APPLY 3000 TILDEN ST., or phone Cleve. 5334.

THE RAVENEL, 1610 16th st. nw.
Fronting 16th st. Beautiful, 2 rooms, kit., bath; center hall; large closets; modern; exclusive; resident manager.

1100 Eye st. nw.—3 rms., kit., b....$27.50
2139 Pa. ave. nw.—2 rms., kit., b....$35.00
51 Randolph pl. nw.—4 rms., kit., b. $45.00
A. M. COOPER.
820 11TH ST. NW. NA. 1332.

Desirable Apartments in Good Locations.
CHAS. D. SAGER.
Realtor and Builder.
924 14th St. N.W. National 0036.

FREE RENTAL SERVICE
APARTMENTS ALL OVER TOWN.
Car calls for you. No charge.
ADAMS 3451.

$35.00 and $55. THE WADE, 1201 13th St. N.W. See these special bargains and walk to work. New up-to-date building. One room and bath, $35; 3 rooms and bath, electric refrigerator, porch and reception hall, only $55. See Resident Manager. H. R. HOWENSTEIN CO. 1315 H St. N.W. Dist. 0908.

$37.50 TO $60. THE SHAWMUT, 2200 19th st. nw., just off Columbia Rd. One room and bath, $37.50; 3 rooms reception hall, bath and porch, $60. Also, 6 rooms, kitchen, 3 baths, reception hall and porch available. All apartments have been newly redecorated and ready for immediate occupancy. WALTER A. BROWN. 1400 H St. N.W. Nat. 1652

$37.50 LONDON HALL, 1133 13th st. One room, kitchenette and bath; Murphy bed. Frigidaire on house current. Resident manager. GOSS REALTY CO. 1405 Eye st. nw. Nat'l 1353.

$37.50 THE SHELTON, 3520 W Place N.W., just off Wisc. Ave. below Mt. Alto Hospital. 2 rooms, kitchen and bath. Refrigeration. J. C. WEEDON CO. 1727 K St. N.W. Met. 3611

$37.50 to $45. 3222 Wisconsin ave., near St. Alban's Cathedral; 2 rooms, kitchen and bath. SHANNON & LUCHS CO. 1505 H St. NW. Nat. 2345.

$40.00 AND $50.00. THE SUSQUEHANNA, 1430 W St. N.W.—Modern building, under owner management adjacent to Meridian Park, close to schools, churches and shops, between car and bus lines, 3 rooms, kitchen, bath and porch, $40; 4 rooms, kitchen and bath, $50; in excellent condition. C. A. SNOW CO. 710 8th St. N.W. Nat. 1921

$40.00 THE QUEENSBOROUGH, 1614 17th St. N.W.—Convenient walk to business center. Large, airy rooms, freshly decorated. Free refrigeration. One room, kitchen and bath, $40; 2 and 3 rooms, foyer, kitchen and bath, $50 to $65.00. Resident Manager, North 3176. REAL ESTATE MTGE. & GUAR. CORP. 1610 K St. N.W. NAtional 1403

$40.00 1125 Maryland ave. ne. Reduced rent; 2 rms., kit., bath; free refrigeration.
Lloyd R. Turner,
ME. 1647. 609 7TH ST. SW.

$40.00 1413 GIRARD ST. 2 rms., reception hall, kit., bath; elec. refrigeration on house current. LEE D. LATIMER CO. 726 Investment Bldg. NA. 4146.

$42.50 1809 Belmont road; 2 rooms, kitchen and bath; newly decorated throughout; electric refrigeration; one block from 18th and Columbia rd.; convenient to car lines, stores and churches. NAT'L MORTGAGE & INV. CORP. 1004 Vermont Ave. Nat. 5833.

$42.50 to $45. 1418 W st. nw. and 1426 W st. nw., 3 and 4 rooms, kitchen and bath; all outside rooms, newly decorated throughout. Resident manager. NAT'L MORTGAGE & INV. CORP. 1004 Vermont Ave. Nat. 5833.

$45.00 UP. 2, 3, 4 and 5 rooms, kit., bath, elec. ref. Will call for you in private auto to inspect. Col. 1348.

$45.00 to $50, 2300 18th st. nw., 4 rooms, kitchen and bath; newly decorated throughout; all outside rooms; close to stores, movies and car lines. Resident manager on premises. NAT'L MORTGAGE & INV. CORP. 1004 Vermont Ave. Nat. 5833.

$45.00 UP. CHATHAM COURTS. 1707 Columbia rd. 2 rooms, bath and foyer to 6 rooms, 2 baths and foyer; 24-hour elevator and switchboard service; electric refrigeration; rental agent on premises. BLISS PROPERTIES. Adams 8464 or Linc. 1860.

$45.00 THE MINTWOOD, 1843 Mintwood Place N.W. Convenient to 18th and Columbia Rd. stores, schools and car lines. Delightful location; quiet and homelike; 2 rooms, kitchen, reception hall and bath (2 exposures); free electric refrigeration. WALTER A. BROWN. 1400 H St. N.W. Nat. 1652

$47.50 TO $52.50. 1929 16TH ST. N.W. Near New Hampshire Ave. 2 rooms, kitchen, bath and porch. Electric refrigeration. Resident manager. THOS. J. FISHER & CO., INC. 738 15th St. N.W. Dist. 6830

$47.50 to $56.50. 1900 LAMONT ST. N.W.—1 and 2 rooms, kitchen, dinette and bath; Murphy bed; electric refrigeration. Call Resident Manager, Col. 4500, or NAT'L MORTGAGE & INV. CORP. 1004 Vermont Ave. Nat. 5833

N.W., at Allison St. Everything in first-class condition. If you want a nice apartment completely redecorated, see our 2 rooms, kitchen and bath, $50.00. Electrical refrigeration on house current. Resident Mgr., Apt. 25. L. E. BREUNINGER & SONS INC. 211 Investment Bldg. Nat. 2040

$52.50 804 Butternut St. NW., near Walter Reed Hospital; reduced rental on delightful apartments of 3 rooms and bath; some with porches. Resident manager. WM. H. SAUNDERS CO., INC. 1519 K St. NW. Dist. 1015.

$55.00 TO $65. 2605 ADAMS MILL RD. 3 and 4 rooms, kitchen and bath; all bright, cheerful, outside rooms, newly redecorated throughout. Near 18th St. and Columbia Rd. NAT'L MORTGAGE & INV. CORP. 1004 Vermont Ave. Nat. 5833

$57.50 THE LAMBERT, 1791 Lanier, Apt. 42. 4 rooms and bath, excellent condition, exclusive apt. house. Open for inspection.

$62.50 DON CARLOS APTS., 2007 O St. N.W. Beautiful location, just south of Dupont Circle and within an easy walk of downtown section. Special bargain in 4 large, light rooms, kitchen and bath on south front in a refined, well-kept building. Elevator. Open at all times. See elevator man. H. R. HOWENSTEIN CO. 1315 H St. N.W. Dist. 0908.

$65.00 2605 ADAMS MILL RD. Four large, bright, cheerful outside rooms; newly decorated throughout; near 18th st. and Columbia road. NAT'L MORTGAGE & INV. CORP. 1004 Vermont ave. Nat. 5833.

$67.50 to $75. PARK TOWER, 2440 16th st. nw.; 2 rooms, dining alcove, kitchen, bath and porch; refrigeration included; 3 elevators, telephone switchboard; garage in building. Manager on premises. SHANNON & LUCHS CO. 1505 H ST. N.W. Nat. 2345.

$75.00 1627 16TH ST. N.W. Just south of R St. A beautiful apartment, front, with reception hall, very large living room, 2 bedrooms, dining room and kitchen, extra large bath. Open and lighted. H. R. HOWENSTEIN CO. 1315 H St. N.W. Dist. 0908.

DOWNTOWN THE HARWILL

1835 K STREET N.W.
One room, kitchen, Murphy bed, bath and porch....$45.00
2 rooms, kitchen and bath....$53.50
Electric refrigeration, 24-hour switchboard and elevator service. See Resident Manager.

1820 K STREET N.W.
One room, kitchen and bath (built-in ice box and linen cabinet) ....$32.50 and $35.00

1926 NEW HAMP. AVE.
3 rooms, kitchen and bath....$47.50

1333 BELMONT ST. N.W.
3 rooms, kitchen, bath, breakfast room, reception hall and porch....$50.00
Electric refrigeration, if desired, $3 extra.

HIGBIE, RICHARDSON & FRANKLIN, INC.
816 15th St. N.W. Nat. 2076

FOR COLORED
1715 OREGON AVENUE
$35 to $45
One and two rooms, kitchen and bath; excellent condition. NAT'L MORTGAGE & INV. CORP. 1004 Vermont Ave. Nat. 5833.

REDUCED RENTALS
THE MARCHETA
1121 New Hampshire Ave. N.W.
Apartments of 1 and 2 rooms, kitchenette, dining alcove and bath; 24-hour elevator service. Frigidaire on house current.
See resident manager or phone West 0780. Rents, $37.50 and up.

THE FLAGLER
736 22d Street N.W.
Apartments of 1 and 2 rooms, kitchen, dinette and bath, $37.50 and up; 24-hour elevator service; Frigidaire on house current.
See resident manager or phone West 0692.

DESIRABLE downtown apartments, three and four rooms and bath. Low rent. Inquire Henry Salus, 920 New York ave. nw.

COLORED.
1621 12TH ST. NW.
Desirable 3 and 4 room and bath apartments; electricity; in good condition. See janitor or GEORGE F. HANE, Nat'l 3964. 1422 F St. NW.

COLORED—1522 9th nw.; 2 or 3 l. h. k. rms.; very reas. NO. 1550 or 3767.

Correct Rentals
In two of Washington's most modern semi-down-town Apartment Buildings
ELECTRIC REFRIGERATION FREE
24-hour elevator and switchboard service

THE WINDERMERE
1825 New Hampshire Ave.
1 Room and Bath $30.00 and $32.50
1 Room, Kitchen, Dining Alcove and Bath $40.00 to $47.50
2 Rooms, Kitchen, Dining Alcove and Bath $57.50 to $62.50
3 Rooms, Kitchen, Reception Hall and Bath $77.50

THE HARROWGATE
1832 New Hampshire Ave.
1 Room and Bath $30.00 to $35.00
1 Room, Kitchen, Dining Alcove and Bath $40.00 to $47.50
2 Rooms, Kitchen, Dining Alcove and Bath $60.00 to $65.00
3 Rooms, Kit., Reception Hall and Bath $77.50

Resident Manager on Premises.
HIGBIE, RICHARDSON & FRANKLIN, Inc.
816 15th St. N.W. NAtional 2076

APARTMENTS—Unfurnished 51

$75.00 2151 CALIFORNIA ST. NW. Free gas, free electricity, free refrigeration; 2 bedrooms, reception hall, living room, bath, kitchen and pantry. Elevator service. Resident manager. WM. H. SAUNDERS CO., INC. 1519 K St. N.W. Dist. 1015

$32.50—Three rooms, kitchen, bath and small back porch; with heat and janitor service. 920 New York ave. nw.

4707 Connecticut Avenue
UNUSUAL APARTMENTS of 3 and 4 large bright rooms with delightful screened porches
Reasonable Rentals
ALL NIGHT SWITCHBOARD AND ELEVATOR SERVICE
All Corridors Carpeted
Electricity and Refrigeration on House Current
RESIDENT MANAGER
Tel. Emerson 6800

Highlands and Westmoreland
Conn. Ave. at California St.
Two rooms and bath to six rooms and bath. Housekeeping and nonhousekeeping. Furnished and unfurnished. Full hotel service if desired. Dining room unexcelled. Reasonable rentals.
Linkins Co.
1733 De Sales St. N.W.

Furnished or Unfurnished 52

CRESCENT PL. NW., 1661—2 rms., kit., bath; sw. exp.; quiet, ideal location; unfurn., $90, lease; furn., $115, lease. Adams 9610.

E ST. SE., 136—Near Capitol; 2 rooms, kit., bath; newly decorated; furnished or unfurnished. AT. 3738.

RAVENEL APT., 1610 16th nw.—1, 2 and 3 rooms, kitchen and bath; large center hall; $40 to $100; elec. refrig.; strictly mod.; exclu. See Resident Manager.

TAKOMA PARK—3 rooms, pri. bath, elec. refrig., gas and elec.; newly decorated; no children. Sh. 2928-W.

1445 PARK ROAD. The Alton—1½ rooms, kit., bath, $40; furn., $50; one big room, dressing room, bath, $30; furnished, $37.50; two big rooms, hall, 2 closets, big kit., dinette, 2 exposures, $57.50; furn., $70; front apt., 4 big rooms, bath, large hall, extra large hall closet, three exposures, fireproof bldg., free Frigidaire, elev., $69.50; furn., $85. Res. Mgr. Phone Ad. 3451.

THE NEW HAVEN (236 Mass. ave. ne.)—1 rm., big dressing room and bath, $30 (furn., $37.50); 1 rm., kit., din., bath, $40 (furn., $50); elec. refrig.; 24-hr. elev. Res. mgr.

THE PARKWELL, 3500 13th St. NW.—2 big rooms, dressing room, hall, closets, kitchen and bath, $57.50; furnished, $67.50; 4 rooms, big dressing room, hall, big kitchen and bath, unfurnished, $87.50; will furnish reasonably. Free refrigeration, elevator. Res. Mgr., Col. 9597. Fireproof bldg.

COLORED—Refined; home in suburbs, 1 or 2 rms., with use of whole house fur. if desired; a. m. i.; gar.; reas. Li. 7070-J.

FLATS for RENT 53

TWO FLATS CHEAP. 3 rooms, private bath each flat; light, heat furn. Downtown. 515 9th st. nw.

BUSINESS PROPERTY—Rent 54

SECOND commercial; store and 5 rooms. 601 New Hamp. ave. Clev. 9199.

OFFICES—STUDIOS for Rent 55

DISTRICT NATIONAL BANK BUILDING
Central downtown, half square from U. S. Treasury. Offices single or en suite. 2 fast elevators.
AS LOW AS $15.50 MONTHLY.
H. G. SMITHY CO.
Rental Agents
1418 Eye St. NW. Natl. 5904.

CHANDLER BLDG.
1427 Eye St., in the heart of the Financial District, featuring small offices with secretarial telephone service to handle calls in your absence. Also 2d floor open space. Low rentals. SHANNON & LUCHS CO. 1505 H St. N.W. Nat. 2345

WASHINGTON BLD'G.
15th and New York Ave. Opposite U. S. Treasury
OFFICE SPACE
That meets your requirements. Investigate Our Rates.
WEAVER BROS.
Realtors
Washington Bldg. Dist. 9486.

HOUSES—Rent—Furnished 57

BETHESDA section; nicely located 6-room dwelling, completely furnished, $125 mo. Wisconsin 4652.

SHERIDAN ST. NW., 526—6-room modern home; bath; completely furnished; heat and hot water included. Ga. 3845.

HOUSES—Rent—Unfurnished 58

BUNGALOW—Va., via Memorial Bridge; 6 rms., bath, 2-car garage, $50. Greenwood 2168.

CHEVY CHASE, D. C.—6 rms., ba., 2-story frame bungalow, 2 verandas, gar.; excellent for children; near bus line. Emerson 5083.

CHEVY CHASE, D. C.—New all-brick, 8 rms., 2 ba., recreation room in basement, 2-car gar.; near Rock Creek Park. Greenwood 2162.

DETACHED—6 rms., bath and garage; $70 per month. 723 Fern place nw.; Georgia 5069.

FREE THEATER TICKETS—The Washington Post will give two free guest tickets to Loew's Palace Theater with each paid-in-advance want ad for seven or more times when brought to The Post's main office. On the screen Al Jolson, in "Hallelujah! I'm a Bum."

FROM owner; wide; 4 bedrooms; heated sleeping porch; 2 baths; oil burner; Frigidaire; will sell. Adams 0031.

GET OUR for rent list of modern homes and apartments; reasonably priced. John F. Donohoe & Sons, 314 Penna. ave. se.

RECONDITIONED, modern, 6-rm. house; west of 14th, near Park rd.; reduced rent, responsible tenant. FISCHER, NA. 7720, or after 6 p. m., CL. 4854.

REFINED colored houses and apts.; rents reduced, $17.50 up. Call Cleve. 9199.

SHERIDAN ST.—Just off 16th, near Rock Creek golf course. 8 rooms, new, a. m. i. Columbia 8682.

SUNSHINE HOME—4309 13th st. ne., bet. Monastery and Cath. U., Mich. Pk.; semidet.; 8r.; a.m.i.; gar. Owner, NO. 1664-W.

TAKOMA PARK—6 rms., bath; hdwd. floors; a. m. i.; large lot; garage; decorate to suit tenant. Sh. 2928-W.

WE ARE OWNERS of a large number of detached houses and bungalows in Chevy Chase, D. C. and nearby Md. and Va.; 4 rms., ba. to 11 rms., 2 ba., garages; $35 to $115 mo. Have our own mechanics to keep our houses in excellent condition. Would also be glad to hear from Rental Agents. FULTON R. GORDON, 1427 Eye St. N.W., Dis. 5231.

8TH ST. NE., 904—6 rms., bath; gas, elec.; good cond.; front porch; conveniently located; near cars, bus. AT. 1033.

REFINED colored houses and apartments for rent; $17.50 up. Cleve. 9199.

COLORED houses and apartments in all locations; $10 up. Call at 1021 7th st. nw. Phone Nat. 0510.

Furnished or Unfurnished 59

SILVER SPRING—Furn. or unfurn. house; 9 rms., 3 baths; wood-burning fireplace; Frigidaire; instant, heater; radio, piano; modern furniture; 2-car garage; shrubbery. Linc. 8309.

HOUSES—Rent or Sale 60

NW., NR. 18TH & COL. RD.—Brick home, 8 rms., 2 baths (with showers), lav., fireplace, h.-w. h., new gas range; Electrolux, gar., $75 mo. or option to buy. Col. 0698.

SUBURBAN—For Rent 61

EDGEMOOR—8 room dwelling, 4 baths, fine condition; beautiful location; 2-car garage, $125 mo. Munger-Hollingsworth Co., Bank Bldg., Bethesda, Md. Wisc. 4652.

SUBURBAN—For Rent 61

OAKCREST, VA.—Furnished, 5-rm., bath bungalow; grand piano; also 5 rms., bath, furnished; heat and hot water included. Mrs. Reider, 127 Oakridge blvd.; Clar. 976-W-2.

STUCCO bungalow; 3 yrs. old; 5 rms.; bath; large living rm.; fireplace; h.-w. h.; modern gas range; water heater; new screens; front and rear porches; close to transportation, schools; reasonable. Walnut 6893.

VANDERWERKEN, VA. — 4-rm. cottage, with ground and outbuilding; near Old Dominion Line or Golf and Country Club bus; key with Mrs. Beach, Vanderwerken Station; $20 per mo. Phone PO. 5840, Br. 102.

WANTED—TO RENT 65

LIST YOUR PROPERTIES for rent with Graham & Ogden, 313 Woodward Bldg., Natl. 3689, 803 King st., Alex. 1300.

LIST YOUR PROPERTY with us; rent or sale; personal attention; quick results. Lewey, Inc., 1003 K st. nw. Dist. 3625.

Specializing in Property Management.
A. S. GARDINER.
932 Investment Bldg. Natl. 0334.

INVESTMENT PROPERTY 67A

A CORNER in the Northwest; over 13,000 sq. ft.; 7 small brick and 2 frame houses; in bad repair; if repaired, would easily rent for $250 per mo.; the land in ordinary times is worth $2 per sq. ft., equal $26,000, ignoring the improvement; sold by this office 3 years ago for $32,000; owner needs money; will sell for $15,500, subject to $12,500, 2 years to run; a wonderful buy, with great prospects. C. W. SIMPSON CO., INC. 1024 Vermont ave. ME. 5700.

HOUSES for SALE 68

BUNGALOW—5 rms., bath; elec. refrig., pipeless furnace; oil burner for hot water; stationary tubs in basement; shade and fruit trees; garden space, fenced in; sacrifice $4,500. Brook lane, off Conduit rd.; Wis. 4076-J.

EAST CAPITOL ST.—11 rooms, 2 baths, 4-car garage; a. m. i.; $12,500. Harry B. Pitts, 1343 H st. nw., Met. 4300.

EXCEPTIONAL bargain; modern 2½-story, 6-rm. detached home in District, near Takoma Pk.; h.-w. h.; stone fireplace; porches; big shade trees, garden and shrubs; garage; near schools, cars, stores; ideal for children; opposite new Government park; $8,750. Owner, Geo. 3747.

FREE THEATER TICKETS—The Washington Post will give two free guest tickets to Loew's Palace Theater with each paid-in-advance want ad for seven or more times when brought to The Post's main office. On the screen Al Jolson in "Hallelujah, I'm a Bum."

HILLCREST, D. C.—Detached brick home; center-hall contruction; 6 large rooms, bath; fireplace; h.-w. h.; automatic water heater, Kelvinator; modern gas range, kit. cabinets; large attic, with cedar closet; gar.; lovely lawn; lot 57x147 ft. 2311 33d st. se., off Alabama ave.; Linc. 1414.

1512 V ST. SE.—Brand new 7-r., b., breakfast rm.; a. m. i.; porch; oil burner; bargain for quick sale; near transportation. Call owner, Li. 2986-J.

1803 B ST. SE. (2 sq. so. East. High School)—6 rooms and bath and inclosed sleeping porch; equipped for two families; thoroughly reconditioned inside and out; opportunity to buy home on terms better than rent. $100 cash, $50 monthly. Call Mr. Clark, Nat. 3007. STEUART BROS., Inc. Keys at 1801 B st.

43D PL. NW.—Semidetached, brick; new-house condition; 6 rms., bath; fireplace; screens; front and rear porches; h.-w. h.; large lot; near to schools, stores, churches; recently reduced; convenient terms. PERCY H. RUSSELL. 1731 K st. nw. NA. 1581.

5425 4TH ST. NW.—A 20 ft. wide brick home. 7 rooms, 2 baths, 3 porches; garage. Inspect today. Priced for quick sale. LEWEY, Inc. 1003 K St. N.W. DI. 3625

FINE, old Mt. Pleasant home; 10 large rms.; h.-w. h., elec.; large lot; convenient to stores; readily renovated; ideal for small apts. or rooming; attractive price. PERCY H. RUSSELL. 1731 K st. nw. National 1581.

INSPECT 1304 Rittenhouse st. nw., a real home, 7 rooms, 2 baths, 3 porches; garage. Price, $8,950. Terms. LEWEY, Inc. 1003 K St. N.W. DI. 3625

$9,950—Dutch colonial brick; on wide street in Chevy Chase, D. C.; six large rooms, 1½ baths, attic; deep lot; garage; fine condition. Phone Nat. 1438 until 9 p. m.

$13,750—A Breuninger-built home; on one of the prettiest streets in Shepherd Park; detached, six rooms, two baths, finished attic, oil burner, elec. refrig., 2-car garage; very deep lot; fruit trees; reduced several thousand dollars in price. Phone Nat. 1438 until 9 p. m.

3740 MILITARY ROAD.
Beautiful corner; every convenience; oil burner; delightful living room; library; open fireplace; garage; 6 bedrooms; foreclosure price; might trade.
DONALDSON.
202 Southern Bldg. NA. 5496

CENTER HALL BRICK, out 16th street; nine rooms, three baths; splendid condition; $17,950; will consider exchange for smaller property.

SIX-ROOM bungalow at $8,500; large heated attic; sold for $12,500; Takoma Park, D. C. WM. H. SAUNDERS CO., INC. 1519 K Street N.W. Dist. 1015.

SIX-ROOM BUNGALOW IN CHEVY CHASE, MD.
$8,950—Situated on a beautifully wooded lot, 50x130 feet, in the best section of Chevy Chase, between the two clubs, two squares WEST of Conn. ave. Five rooms and bath on the 1st floor; regular room, 12x16 on the 2nd. Hot-water heat, hardwood floors, porch, garage. Easy terms arranged. SHANNON & LUCHS CO. 1505 H St. N.W. Na. 2345.

CAPITOL HILL
14 RMS., 3 BATHS, 4-CAR GARAGE. East Capitol st., conveniently situated to the Capitol and Library; 5 rooms, bath and lavatory on 1st fl.; 2 apts., 2 rms., kit. and bath on 2d.; 3 rms. on 3d. A self-sustaining invest. and home. The most remarkable values; $10,000.
L. T. GRAVATTE,
729 15th St. Realtor. Nat'l 0753.
Evening Phone Georgia 2800.

COLORED—Modern 5-10 room homes; des. loc.; exceptionally reas. Only $150 to $250 down. Call North 9839.

SALE or EXCHANGE 70

SACRIFICE equity over first trust in apartment building for $4,000 cash; net income $100 mo. after paying all expense and interest. Col. 1348.

LOTS for SALE 72

SHEPHERD PARK—16th st. extended; on grade; excellent values....$2,200
NEAR MASS. and Western avenues, 40x100; improvements $1,500
CHEVY CHASE, D. C.—Improved lot, 40x150; $1,100; 2 others, each....$1,250
HILLCREST—Corner near Ala. ave.; excellent st.; on grade; all improvements, including sewer; exceptional value....$1,050
P. M. DOYLE. Realtor. Dist. 7965.

20 lots opposite Lyon Village, Lee Highway, Va.; 10 lots and 1 to 6 acres Mt. Olivet rd.; north Robert Lee School, Lee Highway, lots 50x150, $250. Phone Clarendon 1646.

SUBURBAN for SALE 73

SACRIFICE $10,000 for $5,500; partly furn., 7-rm. modern home; first trust, $3,825; balance cash; owner moving West; large entrance hall; open fireplace; hardwood floors; screened porches; electric range, electric refrigerator, steel kitchen cabinet; large pantry; 5 closets, 4 bedrooms; garage; large lot; shrubs and trees; surfaced streets; 15 minutes from city; near country club, school and churches. 1008 Barton ave., Livingston Heights, Va.; phone Clar. 581-J-1.

STUCCO AND FRAME BUNGALOW—New, 5 rms., tile b., h.-w. h., fireplace, mod. kit. pantry, linen closet, front, rear and side porches, double gar.; second floor room for 4 rm., b. apt., sep. entr. Reas. terms. Shep. 3130.

WILL accept good used car, late model, for 5-room bungalow; ne.; subject only to a small trust of $1,750, payable $23 per mo. Wisconsin 4652.

SUBURBAN—Sale or Rent 73A

GREATER CAPITOL Heights, Md.—Bungalow, 4 large rms., bath, elec., front and side porches, garage; 6 large lots; room for chickens; fruit trees; only $20 mo.; option to buy. Capitol Heights 170.

IF YOU ARE BUYING, selling or renting, get our listings. J. L. Price, 202 Mt. Vernon ave., Oakcrest, Va. Clar. 272.

6-ROOM country home; bath; porches, gas, elec.; on quiet st.; sell $5,000; easy terms; rent, $40 mo.; open Saturday (except March 4) and Sunday afternoons; 309 West Columbia st., Cherrydale, Va.; phone PO. 5540, Br. 102.

Ask your barber why he uses Post Classified Ads.

FARMS—Land for Sale 74

BEAUTIFUL new modern bungalow, elec., bath, conveniences; 2-story barn, large poultry bldg.; 3 brooder houses, 25 acres fruit, stream, woods, select neighborhood, near Silver Spring. Sac., $7,000; terms. Walters, 239 Park ave., Takoma Park, Md. Shep. 1754-W.

SHORE PROPERTY—Sale 76

CHARMING, new bungalow on salt water, 30 miles out; 4 rooms, bathroom, large porch; good fishing; sacrifice $2600; budget plan, $20 monthly. Sterling 5351.

REHOBOTH BEACH, Del.—On the ocean; now's the time to rent or buy cottages or lots at reduced prices. Send address or call Rehoboth Publicity Bureau, 633 F st. nw.; phone Emerson 1699.

WANTED—REAL ESTATE 77

I PAY CASH for small houses, white or colored, regardless of condition. Wm. J. Callanan, 1427 Eye nw.; Natl. 5071.

The Washington Post.

FEBRUARY 27, 1933.

THE ONCE OVER

By H. I. PHILLIPS

Reservation for a Cruise.

Scene: Any steamship office.

LADY—I want to see what you have in staterooms on the boat that leaves next Tuesday.

Clerk—There's no boat leaving Tuesday, ma'am. Our sailings are Monday and Thursday.

Lady (seemingly quite upset)—Oh, I thought I read in the paper that you had a boat that sailed on Tuesday. Well, what have you got in a double room Thursday at a medium rate?

Clerk (getting out the folder)—I can let you have a nice room right here (indicating).

Lady—What deck is that on?

Clerk—That's B deck.

Lady—Is that a good deck? I mean, does it roll more than the other decks?

Clerk—It's a very popular deck, ma'am.

Lady—Is it in the middle of the boat?

Clerk—Note quite, but it's in a very desirable location.

Lady (putting on her glasses and inspecting the location on the diagram)—It looks way back near the rear.

Clerk—Oh, no, ma'am. A room in that location is fairly central.

Lady (whose motto is very clearly, "Never believe a steamship office attendant")—Have you anything on the A deck?

Clerk—I can let you have something here (indicating).

Lady—What's that big space to the right of it? Isn't that the smokestacks?

Clerk—No, ma'am.

Lady—I went to Bermuda last winter and my room was right near the smokestacks. I heard the foghorn all night. How about C deck?

Clerk (getting a little impatient)—I can give you something all right there. How about 623? (He indicates it.)

Lady—That seems fairly central. I wouldn't roll much there, do you think?

Clerk—I think your rolling there, ma'am, would be confined to the very minimum.

* * * *

Lady (studying it carefully and looking as if she expected to find somebody she knew in the stateroom)—It's an outside room, isn't it?

Clerk—Yes, ma'am.

Lady—You're sure of that?

Clerk (a little desperately)—I shows it on the diagram, ma'am.

Lady—Is it on the sunny side of the boat?

Clerk (who has been fearing that one)—Of course it all depends which way the boat is going. I think you'd find the sun there very satisfactory.

Lady—Well, I'd want to talk it over. Could you put it aside for me until tomorrow?

Clerk—I can hold it until day after tomorrow at 5 o'clock.

Forty-Eight Hours Later.

Clerk (answering telephone)—Hello!

Lady—This is Mrs. Maakie. You remember I reserved room 345 on C deck on the Calliope for Thursday?

Clerk—Just a moment.

(There is an interval of about ten minutes, during which he goes through all the records.)

Clerk—Yes, ma'am. I have it.

Lady—Well, cancel it, please. George and I are going to Florida by auto instead!

Clerk (Looking quite mad)—Make mine vanilla!

Sentence.

Bread and water all his days!
to the author of the jig-saw craze.

T. O. L.

The League of Nations recently delivered a ten-hour denunciation of Japan by radio. It was, we understand, just an audition for a Chinese rice corporation.

Ponzi's Reaction.

Wonder what Ponzi thinks when he reads about the more modern financial racketeers.

(Copyright, 1933.)

Electors Announce Inaugural Program

Dinner at Willard, With Farley Presiding, on Friday Night.

The Electoral College's committee has announced the following program in which the Presidential electors will participate during the inauguration of President-elect Roosevelt and Vice President-elect Garner:

Friday, March 3, 6:30 p. m., the Willard—Dinner of the Presidential electors, Michael Francis Doyle, chairman; James A. Farley presiding. The main address will be delivered by Claude G. Bowers. The Navy Band Orchestra will play.

Saturday, March 4—Electors will meet in the Capitol and proceed in a body especially assigned to them in the grand stand. In the inaugural parade they will occupy cars in the section with the State governors. In the afternoon Presidential electors will be received by President and Mrs. Roosevelt at the White House.

Sunday, March 5—Reception by Vice President and Mrs. Garner in the Vice President's rooms, United States Capitol. At 5:30 p. m., exercises at the tomb of Woodrow Wilson, Washington Cathedral. Placing of wreath and address by Josephus Daniels, former Secretary of Navy.

Vital Statistics

BIRTHS REPORTED.

Ellis E. and Mildred Weakley, girl, 2417 G st. se.
Walter R. and Elisabeth Gardner, boy, 1124 23d st. ne.

DEATHS REPORTED.

Charles E. Bladen, 75 yrs., 417 G st. se.
Alvasa Lee, 74 yrs., Gallinger Hosp.
James Edgar Woolf, 72 yrs., Garfield Hosp.
David Fleming, 71 yrs., Providence Hosp.
Susan Showers Logan, 61 yrs., Wardman Park Hotel.
Natalia Jones, 61 yrs., Garfield Hosp.
Flora H. Mueller, 57 yrs., Sibley Hosp.
Patrick McDermott, 47 yrs., 921 K st. se.
Vronia Vakas, 29 yrs., Gallinger Hosp.
Edwin John Flatley, 27 yrs., Emergency.
John F. Fitzgerald, 24 yrs., 11 3d st. ne.
Donald Johnson, 9 months, Casualty Hosp.
Isabelle Holland, 72 yrs., Little Sisters of the Poor.
Rachel Olden, 66 yrs., 1124 23d st. nw.
Mary Jackson, 65 yrs., 3017 11th st. nw.
Annie Springs, 65 yrs., 1124 1st st. nw.
George W. Johnson, 51 yrs., St. Elizabeths Hosp.
Alfred E. Heywood, 38 yrs., Walter Reed.
Maude Lucas, 33 yrs., Freedmen's Hosp.
Carlyle Summers, 24 yrs., Freedmen's.
Elvin Hocutt, 16 yrs., 1410 11th st. nw.
Alberta Brockman, 10 yrs., Gallinger Hosp.
William Houston, 4 months, Children's Hosp.
Infant to Coll and Pauline Murray, 22 days, Gallinger Hosp.

TWO SWIM ASHORE AS CANOE CAPSIZES DURING WINDSTORM

Forty-Mile Gale Damages Property and Injuries Several Persons.

Preceding an expected rise in temperature, a 40-mile-an-hour wind swept the city yesterday causing minor property damage and injury to several persons.

The wind is expected to attain the same velocity today, accompanied by a clear sky and a drop in temperature. The temperature was predicted to fall to 25 degrees before dawn today, while the lowest recording for yesterday was 34 degrees at 10 a. m.

One of the most serious mishaps caused by the high wind yesterday occurred when two Georgetown University students narrowly escaped drowning in the Potomac off Hains Point as their canoe was swamped by high waves and sank beneath them.

Chimney Crashes Roof.

The youths fought strong currents and whitecaps to shallow water and safety and were taken to their homes in an automobile. They suffered from exhaustion and exposure.

Harbor police, responding to a delayed alarm, arrived on the scene after the students had been taken to their homes. They recovered the canoe. An Emergency Hospital ambulance sent to the scene returned empty.

The two students are Jack O'Connel, of 1227 L street northwest, and Edward Gaul, of 3117 N street northwest.

Blown over by the high wind, a brick chimney crashed through the roof of the residence of Wallace Malcom, of 1570 Wisconsin avenue, causing considerable damage. Falling plaster from the ceiling narrowly missed members of the family sleeping in a bedroom.

Many Trees Blown Down.

Pinkney Puggs, colored, of 712 Morton place northwest, reported that while driving a truck along Walbridge place he was struck in the face and knocked from the truck by a "flying trap door" torn from a residence at 3228 Walbridge place. He was treated at Emergency Hospital for lacerations on the head and shoulder injuries.

Park police reported that many trees were blown down in Rock Creek Park and that the roads were clogged with falling branches and limbs, endangering the lives of motorists and pedestrians.

Many residents reported that small signs had been torn from store fronts and that in several instances store windows had been blown in.

Airport officials said air schedules were maintained despite a 50-mile-an-hour ground wind which increased in velocity with altitude.

St. Cecilia's Opens Its New Building

Musical Concert Given at Dedication of Home for Academy.

The new home of St. Cecilia's Academy, at Sixth and East Capitol streets, was dedicated last night with a concert of vocal and orchestral music in which the songs of Ireland predominated.

The concert was given in the handsome gray brick building, adjoining the former headquarters of the school, which will continue to be used as an adjunct.

Those who took part in the program were Bernard Fitzgerald, Grace Mary Colliflower, Evelyn Thomaides, Fred East and William Raymond, Mary O'Donoghue, Edwin Steffe, William T. Cameron, Leon Brustiloff, Charles Trowbridge Tittman, George O'Connor, Matt Horne, and the Chesapeake & Potomac Glee Club.

CAST OF ST. MARK'S "ADAM AND EVA"

Associated Press Photo.

Members of the St. Mark's Dramatic Club who will be seen in "Adam and Eva," to be presented Tuesday night in the hall at Third and A streets southeast. Seated, left to right—Dorothy Perzel, Eleanore Wilson, Mahlon Padgett, Gertrude Padgett and Reed Bullough. Back row—Steward Carter, jr., James Conner, Eva Trusheim, director; Warren Davis and Harry Hodges.

CENTRAL ATHLETE IS SHOT BY SISTER

Kocsis' Wound Accidentally Inflicted by Child, 10, Playing With Rifle.

Frank Kocsis, 19, well known Central High School athlete, of 2047 Rosemont avenue northwest, was in undetermined condition in Garfield Hospital last night, suffering from a bullet wound in his right shoulder accidentally inflicted yesterday afternoon by his 10-year-old sister, Susie.

Investigation by police revealed that the child had got the gun, a 22-caliber rifle, belonging to her brother, and, not knowing it was loaded, decided to have some fun with him.

Frank was standing on the pavement in front of the house when his young sister came out of the front door with the rifle in her hands. She playfully pointed it at her brother and pulled the trigger. Neighbors, hearing the shot and seeing the boy lying on the pavement, called the Tenth Precinct Police Station.

The youth was removed to the hospital in the precinct patrol wagon, where the bullet was removed and he was treated for the gunshot wound, which physicians said would not prove serious or complicated.

Taxi Driver Is Robbed Of $3.50 and His Cab

James Stackhouse, a taxi driver, yesterday reported to police that he was held up and robbed of $3.50 by two white men, who escaped in his cab.

The men hired him at Fourteenth and N streets northwest, Stackhouse said.

$472 Clothing Stolen From Store in Avenue

Clothing valued at $472 was stolen from the store of J. O. Tune, 205 Pennsylvania avenue southeast, early yesterday, police were told last night.

Tune said the thieves gained entrance by forcing open a transom. A cash loot of $8 was included.

TRAFFIC TOLL TO DATE.

Excessive blowing of automobile horns only tends to distract and disconcert other drivers in the immediate vicinity and only accomplishes harm.

The accident figures are:

	1932.	1933.
Deaths	18	10
Injuries	543	496
Accidents	1,188	1,228

"BE CAREFUL!"

PRAYERS OF JESUS TEXT OF SERMON

La Rue Asserts Formality Has No Place Whatever in Real Worship.

"Jesus' prayers were the expression of utter sincerity and were the spontaneous sentiments of His heart and were free from the formalities that has so popularly accompanied prayer," said the Rev. William E. La Rue, in a sermon yesterday morning at Takoma Park Baptist Church.

"Prayer Promoting Goodness" was the subject of the sermon. The text was drawn from the thirty-first verse of the fourth chapter of the Book of Acts.

Mr. La Rue said, in part:

"Some days ago I saw a picture of thousands of Mohammedans bowed low in prayer. In Tibet and elsewhere a prayer wheel is used to speed on manifold repetitions of the words of prayer. It was said of religionists in the days of Jesus that they loved to pray, standing in the market places to be seen of the passerby.

"This indicates that prayer is one of the commonest and persistent experiences of mankind. The impulse to pray is well nigh universal.

"Jesus took this universal trait and His teaching and example gave it a practical and useful transformation. His prayers were the expressions of utter sincerity and were the spontaneous sentiments of His heart and were free from the formalities that has so popularly accompanied prayer.

"Following the dangerous illness of King George of England a few years ago, he wrote words of gratitude thanking the millions of friends who had not ceased to pray for his recovery. Prayer promotes the spirit of sympathy and good will among men. It is the Christian's resort in the time of trouble and distress. It holds one face to face with the highest ideals and the most enduring, enobling principles that can ever be known."

'GOD'S INVITATION' TOPIC OF PREACHER

Rev. Godfrey Chobot Takes Sermon Text in Book of Revelations.

"Let us turn our ears Godward, and keep them in that direction," said the Rev. Godfrey Chobot, preaching yesterday at the Sixth Presbyterian Church on "God's Sweetest Invitation."

"Each one of us can be faithful in business and yet be listening for our God's message, that message which speaks to us of His love, a love from one who loves us with an everlasting love. Throw open every heart door and let the King of Glory in, and then such believing heart will be satisfied as he sups together with Him," the speaker continued.

Mr. Chobot took his text from the Book of Revelations, third chapter, twentieth verse: "Behold I stand at the door and knock; if any man hear my voice, and open the door, I will come in to him, and will sup with him, and he with me." The preacher continued:

"The picture before us is of God seeking a home in the human soul, seeking its love and fellowship, and instead of demanding this by His right as creator, instead of breaking down the door of rebellion and forcing an entrance into His own territory, standing outside and knocking for admittance, unwilling to come in except by the consent of human will, and welcome by human love."

'Pastures' Ovation Is Given Harrison

Special Performance for Colored Admirers Marks Third Anniversary.

Richard B. Harrison, awarded the Spingarn medal by the National Association for Advancement of Colored People two years ago for his highly spiritual portrayal of "De Lawd" in "The Green Pastures," was accorded an ovation last night at the National Theater by an audience made up largely of members of his race.

The occasion marked the anniversary of the third year of the production, the 1,218th performance, to be exact, with the cast intact with the exception of "Doe Doe" Green, who scored heavily last night as "Gabriel." Those who have seen the production on several occasions before were prone last night to attribute the lofty spiritual nature of the presentation to the Sabbath atmosphere.

Not only was this apparent in the triumph of Harrison, but it also was exemplified in the superb choral work of the celestial choir, which sang under direction of Ulysses Chambre with rather less zest and more subdued spiritual fervor than throughout the fortnight of previous performances.

Irish-American Joan of Arc Succumbs to Cupid's Darts

Miss Amelia Rosser and New York Man Get Marriage License at Frederick; Gained Limelight Here in House Speech.

Ireland's Joan of Arc, whose stout heart defied police and members of Congress for her beloved De Valera and Ireland here in 1919, has capitulated to Cupid, it was learned yesterday.

Miss Amelia Rosser, former Follies performer, whose efforts in behalf of Ireland in this country earned her the sobriquet of "Ireland's Joan of Arc," and John Harriman, of New York City, took out a marriage license at Frederick, Md., Saturday night. The couple did not tell the clerk, Eli Haugh, where they intended to get married, but it was not in Frederick.

Friends apparently did not know of plans for an elopement. They said, however, that Miss Rosser had been talking of going to Honolulu for some time and they knew she had a close friend in New York.

A native Virginian, with a long line of rebel Irish ancestors, Miss Rosser came into the limelight when as an ardent supporter of the Free Ireland group she buttonholed senators and representatives in behalf of Ireland's recognition.

Once Invaded House.

Once she invaded the House of Representatives by a ruse to speak for the Mason resolution, which would have appropriated $10,000 for resumption of diplomatic relations with Ireland. This feat made her the second woman to talk on the floor of the House and the first woman not a member to do so.

Dubbed "Ireland's Unofficial Ambassador" because of her work in Washington, which kept her in touch with the White House and heads of Government departments, she was entrusted with the secrets of the De Valera party and honored with the title of "One of Us," which was applied to the men of the Irish rebellion in 1916.

One of her exploits which made the front pages of the Nation's newspapers was that performed in company with Jasper ("Jack") La Follette, son of former Representative William L. La Follette, of Washington State, in connection with the peace parade, July 4, 1919. The Irish National Bureau had been denied a place in the parade after Irish protests had brought about the resignation of Capt. Roy H. Glen, of the British Army, who had been named as chief marshal. The ruling was made on the ground that only fully accredited nations could participate.

Joins Parade Anyway.

The morning of the parade, a beautifully decorated automobile bearing placards which said: "All free nations are in the pageant-official statement. I am refused a place," and "There will be no peace in the world until Ireland is free" appeared on the streets. It was driven by Jack La Follette, with Miss Rosser, attired as Erin, as a passenger. Ten minutes before the parade, the nervy Jack had maneuvered his car to the head of the parade where it remained for a block when it was forced out by order of Louis Brownlow, then police commissioner. La Follette drove his car around the block, again entered the parade and continued to the end while 100,000 cheered. The police forced him out of line several times but he returned and just to make the demonstration more perfect, he and Miss Rosser passed twice in review before the east front of the Capitol.

Miss Rosser is a grand niece of Gen. Thomas Rosser, who commanded the Irish Brigade in the Civil War, and a niece of William B. Sorsby, former minister to Bolivia, whose appointment to a similar post in Spain by President Roosevelt was thwarted by his untimely death. She has been residing here at 2308 Ashmead place northwest. A brother, William Rosser, lives at Gaithersburg, Md.

Verdict in Ecklund Trial Is Due Today

The jury which will pass judgment in the Ecklund murder trial is expected to begin its deliberations today, and the four defendants probably will hear their fate before nightfall.

The defendants are Claude Myers, Elbert Ernest Cash, Everett L. Blackwell and Fewel Workman. They are accused of having murdered Einer H. Ecklund on January 20, when they allegedly tried to hold up Ecklund near the new House Office Building.

Policeman Saved From Gas Fumes

Janitor, Detecting Odor, Summons Help to Rescue Bennett.

Quick thinking on the part of Ernest Harkum, colored janitor, of 529 G street southeast, probably saved the life of Patrolman James D. Bennett, 45, attached to the Ninth Precinct when a coffee pot on the kitchen stove boiled over and extinguished the gas flame yesterday morning.

Noticing the odor of escaping gas, Harkum attempted to enter, but was unable to do so. He rushed to the Fourth Precinct Police Station for help and returned with several policemen, who entered a front window.

They found Bennett slumped across the kitchen sink almost unconscious. The gas was flowing from the jet. He was taken to Emergency Hospital, where his condition was described as not serious.

Footpads Get Man's $74.

John Rankin, 44, of 1318 Sixth street northwest, was held up and robbed of $74 by two colored men who accosted him early yesterday at Sixth and M streets northwest.

Mrs. Longstreet To See Inaugural

Widow of Famous Dixie General Coming Here for March 4.

The widow of the famous Confederate commander, Gen. James Longstreet, Mrs. Helen Dortch Longstreet, of Los Angeles, will be one of the prominent visitors who will attend the inauguration of President Roosevelt and Vice President Garner.

Mrs. Longstreet will be the guest of Mrs. Katherine Livingston Eahan, of 1255 New Hampshire avenue. Mrs. Longstreet organized the Roosevelt-Garner G. O. P. National Boosters, the first Republican club to take up the Democratic cause in the last election.

Mrs. Longstreet was one of two women of her generation to edit a daily paper in Georgia, where she began active political work. Originally she was a Democrat, but switched to follow the political leadership of Theodore Roosevelt. During the McKinley administration she was socially prominent in Washington, when Gen. Longstreet was commissioner of railroads.

Accidental Poison Dose Puts Girl in Hospital

Margaret Swygert, 19, is in undetermined condition in Emergency Hospital from the effects of a quantity of poison she swallowed accidentally yesterday at her home, 428 Seventh street southwest.

Although the bottle was labeled "poison," Miss Swygert told physicians she took a portion of its contents before realizing her mistake.

CHOOSING OF PLAYS IN AMATEUR TESTS AROUSES CRITICISM

Community Center Officials Maintain Judging Was Fair and Impartial.

Criticism swept the local amateur theatrical world yesterday over the plays selected for presentation in the 1933 one-act play tournament, calling forth a statement from the Community Center Department that a fair and impartial system of judging had been followed.

That commendable plays were omitted from the finals was admitted by Community Center officials, under whose auspices the tournament was held; but, it was pointed out, discarding these plays would have been unavoidable for the reason that at least half a dozen worthy serious plays were given in the preliminaries.

The judges, it was stressed, were individuals without any direct interest in the presentations, invited by the Community Center Department to select the two best serious plays and the two best comedies. Careful study was given to the system of judging, and the committee of judges agreed that this system was the most appropriate, it was announced.

How Judges Scored.

The judges were: Dr. De Witt C. Croissant, Robert Downing, Capt. Doyle O. Hickey, Mrs. Henry Grattan Doyle and Richard W. Westwood. Each had a score card on which to enumerate a certain number of points for various elements in a production. Acting was accorded a maximum of 40 per cent; choice of play, 20 per cent; directing, 20 per cent; voice and diction, 10 per cent, and stagecraft, 10 per cent.

The judges did not compare their score cards until after the last play had been given Saturday night. They were then totaled and the plays receiving the highest number of points were selected for the finals. In the case of acting and voice and diction, the points were totaled and divided by the number of persons in a play, to obtain the average in this classification.

May Change System.

Members of the tournament committee, headed by Mrs. Elizabeth K. Peeples, of the Community Center department, declared that authorities on judging were consulted before the system of judging was finally approved. It was the consensus, Mrs. Peeples said, that the method was the fairest one for selection of the four best plays.

Nevertheless, it was complained by participants in the tournament, and by many of those who saw each one of the preliminary programs, something was wrong. Why, it was asked by persons who claim to know something about the theater, was a play like "On the High Road," given by the Arts Club, ignored; or "Retribution," the offering of the Jewish Community Center, or "Highness," the presentation of the Montgomery Players? Strangely enough, it was observed, they were not even given honorable mention.

These complaints led Community Center officials to believe that the system used might not be infallible, although the judges themselves were undoubtedly fair and impartial, it was stressed. Strong indications were given that a different method of judging will be used next year.

Finals Wednesday.

In the final contest next Wednesday night at McKinley High School, the dramatic editors of the five Washington newspapers will be the judges. They will not use score charts but their own judgment, as they do when they attend the professional theater.

The four plays selected for the finals, in the order they will be presented, are: "The Love Pirate" (St. James Players), "The Girl" (Southeast Community Players), "The Wolf at the Door" (The Troupers of East Washington Community Center), and "Betrayal" (The Religious Drama Group of the Washington Federation of Churches).

Community Center officials announced that a supper dance will be given at 9:30 p. m. Tuesday, March 7, at the Madrillon for all those who took part in the tournament. Directors of seven of the plays will compose the committee in charge.

Pocketbook Snatching Is Reported by Woman

Miss Margaret Hurst, of 1507 Caroline street northwest, last night reported to police that an unidentified colored man snatched her pocketbook as she walked along the street near her home.

Miss Hurst said the purse contained $7 in cash and valuable jewelry.

Noisy Rum

Policeman Inquiring Into Disturbance Makes Liquor Haul.

When Police Sergt. Bert Sheldon, of the First Precinct, investigates a complaint he makes a good job of it.

"There is a lot of noise at 502 Ninth street northwest," a voice said over the telephone at the station last night, "I wish you would send an officer to stop it."

The sergeant went to investigate. Climbing a flight of stairs to the second floor, he found an apartment door open and walked in.

When he returned to the station, Sergt. Sheldon carried with him a half-gallon of alleged liquor, 4 gallons of alleged alcohol and 96 bottles of alleged beer.

"I didn't find any noise," the sergeant reported, "so I confiscated this stuff."

WOMAN AND YOUTH ARE HURT IN CRASH

Capital Resident Injured in Auto-Trolley Collision at Pikesville.

Mrs. Beulah C. Foley, 43, proprietor of a downtown restaurant, was seriously injured when a car in which she was riding, driven by her grandnephew, William Perry, 17, crashed head-on yesterday afternoon into a street car in Pikesville, a suburb of Baltimore.

State Policeman Brannard C. Mason, who arrived just after the accident, said the sedan, driven by Perry, burst into flame just after the two passengers were extricated. Both were rushed to a Baltimore hospital.

Mrs. Foley, who lives at the Annapolis Hotel here, was said to have a concussion of the brain and a possible skull fracture, while young Perry suffered lacerations to the head and back and a possibly injured vertebrae.

Mrs. Foley was visiting Perry's parents, Mr. and Mrs. Ralph Pearce, over the week-end. She is the aunt of Mr. and Mrs. Pearce.

Paper-Box Company Safes Broken Open

Two safes of the Columbia Specialty Paper Box Co., 228 First street northwest, were broken open early yesterday, and their entire contents stolen. Investigating police found a number of tools about the floor and several rooms of the building ransacked.

Combinations on the safes were hammered off and a window leading from a second floor fire escape broken. Rubin Aaronson, of Baltimore, manager of the company, could not be reached to estimate the loss.

Dramatic Lecture Set Each Tuesday

Series of Public Talks to Be Delivered at School Center.

Beginning tomorrow, a series of free public lectures on dramatics will be given each successive Tuesday night at Garnet-Patterson Junior High Community Center, Tenth and U streets northwest, by lecturers who are authorities on the subject.

The lecture subjects follow:

February 28—"The Art of Public Expression," Prof. W. Hayes Yeager, George Washington University.

March 7—"Poetry and Shakespeare," Arthur Bradley White.

March 14—"Amateur Play Production," Denis E. Connell.

March 21—"The Tendencies of the Modern Drama," Prof. Will Hutchins, dean of fine arts, American University.

March 28—"Stage Settings and Lighting," Harold Snyder, Community Center Department.

Heart Attack in Car Is Fatal to Woman, 22

Stricken with a heart attack while riding with her husband on Connecticut avenue near M street, Mrs. Helen Biberstein, 22, of 27 Seaton place northwest, was pronounced dead last night upon arrival at Emergency Hospital.

When Mrs. Biberstein slumped unconscious beside her husband, Frank Biberstein, he stopped their car and summoned an ambulance. His wife died before reaching the hospital. A certificate of death due to natural causes was issued by the coroner.

DAILY WEATHER REPORT

TODAY'S SUN AND TIDE TABLE

		A.M.	P.M.
Sun rises	6:44	High tide	10:05	10:33
Sun sets	5:58	Low tide	4:26	4:54

WEATHER CONDITIONS.

U. S. Dept. of Agriculture, Weather Bureau, Washington, Sunday, Feb. 26—8 p. m.

Forecast for the District of Columbia—Fair Monday; Tuesday increasing cloudiness, rising temperature, followed by rain at night; fresh north and northwest winds.

For Maryland—Fair Monday; Tuesday increasing cloudiness, slowly rising temperature, followed by rain at night.

For Virginia—Fair Monday; Tuesday increasing cloudiness and warmer, followed by rain in west portion in afternoon or night, and in east portion at night.

A disturbance with two centers is moving slowly eastward about 300 miles south and southeast of Nova Scotia with lowest pressure about 28.65 inches, attended by gales, and storm warnings are displayed on the Atlantic Coast from Hatteras to Eastport. Another disturbance is moving eastward over Saskatchewan, Battleford, 29.34 inches, with a trough extending southward to eastern Colorado. Abnormally high pressure prevails over northern and western Alaska. St. Paul, 30.90 inches, and Akiavik, 30.80 inches. Pressure is also high from northern Hudson Bay, Chesterfield Inlet, 30.50 inches, southward to the middle Gulf coast, Marquette, Mich., 30.36 inches. Rains have occurred on the north Pacific coast and in the Gulf States, and portions of the South Atlantic States, and snows in the southern Rocky Mountain region and the North Atlantic States, and the eastern lower Lake region. Temperatures have fallen in the Middle Atlantic and South Atlantic States and the Appalachian region, and in portions of the Gulf States.

Local Weather Report.

Temperature—Midnight, 45; 2 a. m., 43; 4 a. m., 40; 6 a. m., 38; 8 a. m., 36; 10 a. m., 34; 12 noon, 36; 2 p. m., 39; 4 p. m., 38; 6 p. m., 36; 8 p. m., 35; 10 p. m., 33. Highest, 45; lowest, 33. Relative humidity: 8 a. m., 46; 2 p. m., 46; 8 p. m., 46. Rainfall (8 p. m. to 8 p. m.), trace. Hours of sunshine, 3.25. Per cent of possible sunshine, 26.

DEPARTURES FROM NORMAL.

Accumulated excess of temperature since January 1, 1933, 376 degrees.

Excess of temperature since February 1, 1933, 86 degrees.

Accumulated deficiency of precipitation since January 1, 1933, 0.71 inch.

Deficiency of precipitation since February 1, 1933, 0.41 inch.

Temperatures and Precipitation.

Temperatures and precipitation for 24 hours ended Sunday 8 p. m.:

	Highest Sun.	Lowest night.	Sat. 8 p.m.	Rain-fall.
Washington, D. C.	40	36	38	....
Asheville, N. C.	50	32	46	....
Atlanta, Ga.	50	40	48	0.10
Atlantic City, N. J.	40	38	32	....
Baltimore, Md.	44	36	38	....
Birmingham, Ala.	50	40	48	0.20
Bismarck, N. Dak.	34	26	46	....
Boston, Mass.	32	24	30	0.64
Buffalo, N. Y.	34	24	34	0.18
Chicago, Ill.	38	30	34	....
Cincinnati, Ohio	48	34	40	....
Cheyenne, Wyo.	54	18	46	....
Cleveland, Ohio	32	28	28	....
Davenport, Iowa	48	30	42	....
Denver, Colo.	58	18	46	....
Des Moines, Iowa	54	26	44	....
Detroit, Mich.	36	28	32	0.01
Duluth, Minn.	30	14	30	....
El Paso, Tex.	54	44	48	....
Galveston, Tex.	60	60	54	0.08
Helena, Mont.	50	26	32	....
Indianapolis, Ind.	38	34	36	....
Jacksonville, Fla.	68	60	60	....
Kansas City, Mo.	58	38	50	....
Little Rock, Ark.	52	40	50	....
Los Angeles, Calif.	68	50	60	....
Louisville, Ky.	44	34	40	....
Marquette, Mich.	30	28	26	....
Memphis, Tenn.	52	40	48	....
Miami, Fla.	84	64	74	....
Mobile, Ala.	64	52	58	....
New Orleans, La.	60	60	60	....
New York, N. Y.	36	32	36	....
North Platte, Nebr.	60	30	54	....
Omaha, Nebr.	60	34	52	....
Philadelphia, Pa.	36	30	34	....
Phoenix, Ariz.	66	40	56	....
Pittsburgh, Pa.	30	28	28	....
Portland, Me.	34	30	32	1.30
Portland, Oreg.	54	44	40	0.14
Salt Lake City, Utah	54	24	32	....
St. Louis, Mo.	48	36	46	....
St. Paul, Minn.	46	26	38	....
San Antonio, Tex.	52	50	46	0.12
San Diego, Calif.	60	48	56	....
San Francisco, Calif.	58	48	52	....
Santa Fe, N. Mex.	42	30	34	0.04
Savannah, Ga.	64	54	58	0.06
Seattle, Wash.	52	42	40	0.22
Springfield, Ill.	48	30	40	....
Tampa, Fla.	78	66	64	....
Toledo, Ohio	36	30	32	....
Vicksburg, Miss.	58	46	54	0.16

CHAIR OF D.C. FUNDS BODY IS UNWANTED BY SENATE ELIGIBLES

Members in Line for Post Sidestep Honor; May Go to Bratton.

The important post of chairman of the Senate District Appropriations subcommittee may be placed in the hands of a senator who does not want it, it became apparent last night.

The present chairman, Senator Hiram Bingham (Republican), Connecticut, is leaving the Senate and the Senate District Appropriations subcommittee Friday. A Democrat must be named in his stead.

But just who it will be remained a matter of speculation last night. Senator Carter Glass (Democrat), Virginia, prospective chairman of the Senate Appropriations Committee, said it was not settled. He said he was not entirely certain he would be chairman of the Senate Appropriations Committee.

Favors Copeland for Post.

Senator John B. Kendrick (Democrat), Wyoming, ranking Democratic member of the District subcommittee, is in line for the local post. He said last night, however, he would rather the job go to Senator Royal S. Copeland (Democrat), New York, who follows him in precedence. Senator Kendrick, who will take the Public Lands Committee chairmanship, said he already has a heavy list of committee assignments.

"I think someone thoroughly sympathetic with the District and its needs should take the subcommittee, and I would prefer to follow Senator Copeland," he said.

"Up to Senator Glass."

Senator Copeland, however, said he, too, will be overburdened with work next session. He made clear that while he doesn't object to remaining on the committee and working for the District, he does not want the chairmanship.

"I do not know who it will be," he said. "It's up to Senator Glass to decide."

The mantle may fall on the shoulders of Senator Sam G. Bratton (Democrat), New Mexico, who ranks next to Copeland.

Joint Congress Sessions On District in Prospect

The unique prospect of joint conferences next session between the Senate and the House District Committees on important matters of local legislation, was held out yesterday.

Senator William H. King (Democrat), Utah, who has indicated he will accept chairmanship of the Senate District Committee, suggested this means of ironing out differences between the House and Senate on District matters.

As soon as he decides definitely that he will take the Senate District Committee chairmanship, he will communicate his ideas on the subject to Representative Mary T. Norton, chairman of the House District Committee, he said.

He said he thought the two committees could well meet in joint session on such local matters as tax legislation, where it is imperative that the two groups see "eye to eye" on the question.

Wallace Children Ask Home Near Lions' Roar

Des Moines, Iowa, Feb. 26 (A.P.).—Henry A. Wallace's two younger children, Robert, 14, and Jean, 12, were concerned today about prospect of life in Washington.

Both were insistent that Ming Toy, their pet chow, should accompany them, and, after listening to stories told them by their grandmother, Mrs. Henry C. Wallace, about life in Washington when her late husband was Secretary of Agriculture, expressed the wish to "live near the zoo, so we can wake up in the morning and hear the lions roar."

Welfare Volunteers' Course Begins Today

Because of the increasing burdens being placed upon the social agencies of Washington and the need for volunteer help to handle these burdens, the Council of Social Agencies at 11 a. m. today will launch a course for volunteers in social service which will open with a lecture by Dr. Isador Lubin, of the Brookings Institution, at the United States Chamber of Commerce Building.

Dr. Lubin will discuss "The Economic Costs of the Depression and the Need for Planning to Meet the Crisis."

Welcome Testimonial Planned for Roosevelt

A testimonial of welcome, containing the names of thousands of local residents, is being prepared for presentation to President-elect Roosevelt by the Central Labor Union, it was announced yesterday by Richard A. Dickson, president of the organization.

The presentation will take place late in March, and will be a handmade book. The book will be bound in leather, with a gold plate on the front. Each page will be drawn by artists who will inscribe the names of participating citizens.

FIRE RECORD.

12:00 (midnight)—1114 Second street southeast; second floor.

2:15 a. m.—North Capitol and I streets northeast; false.

3:22 a. m.—127 L street northwest; automobile.

8:06 a. m.—137 D street northeast; trash.

8:23 a. m.—16 Third street southeast; trash.

11:38 a. m.—301 Twelfth street southeast; trash.

1:09 p. m.—2507 M street northwest; oil burner.

1:45 p. m.—1207 G street northwest; grass.

1:48 p. m.—247 Concord avenue northwest; automobile.

1:58 p. m.—508 E street southeast; mantlepiece.

2:28 p. m.—1307 F street northwest; automobile.

3:15 p. m.—4423 Potomac avenue northwest; shed.

3:30 p. m.—34 R street northeast; automobile.

5:55 p. m.—818 Eleventh street northwest; chimney.

6:53 p. m.—South Capitol street and Wilmington place southeast; shed.

7:35 p. m.—840 Buchanan street northwest; chimney.

7:48 p. m.—Thirty-sixth and Davis streets northwest; trash.

7:56 p. m.—819 Twenty-fourth street northwest; partition.

10:04 p. m.—1068 Potomac street northwest; room.